



AIRGUNS



## THE HATSAN DIFFERENCE

# WHAT SETS HATSAN AIRGUNS APART FROM THE COMPETITION?



### Family Ownership

*It all started in 1976 with one young man hoping to replicate an air dart gun in his parents' garage.*

*Since that time, Hatsan has become one of the world's most recognized brands in the shooting sports, airgun and firearm industry – delivering its products to more than 95 countries.*

*This family owned and operated manufacturer maintains a hands - on approach - producing all designs and components in - house to ensure that each product deserves to bear the Hatsan name.*

*In fact, the original founder is still very involved in new product development and design.*

**Serious. Solid. Impact.**  
[www.hatsan.com.tr](http://www.hatsan.com.tr)



### More Power

Even though velocity rates may appear the same from brand to brand, in most instances that is not the case. Hatsan establishes its velocity rating using heavier lead pellets, while most competitors use lighter aluminum pellets to market their velocities. What this means for you is that a Hatsan airgun delivers **OVER 30% MORE IMPACT ENERGY** than an alloy-tested airgun with the same velocity.



### Unique Features

Many of our airguns offer specialty features that come standard within our product line to provide shooters with a better experience, including the Quattro Trigger, SAS-Shock Absorber System, QuietEnergy, XRS – Recoil Reduction System, Barrel Release System, TruGlo® fiber optics, the Triopad® butt system, patented "Antidouble pellet feed mechanism" preventing more than one pellet loading into barrel and "anti-knock system" preventing gas wastage when rifle is knocked or bounced.



### Custom Designs

While other manufacturers work from widely used templates, all Hatsan designs are conceived and developed in-house. This means your Hatsan airgun is an original, not a reproduction.



### 100% Vertically Integrated

Complete vertical integration ensures the high quality you expect from Hatsan. Every part of every airgun is produced right in our facilities to guarantee a wellmade finished product. And only the highest-grade raw materials are used, including fine Turkish walnut and durable German steel.





# BARRAGE

SemiAutoAction

**NEW**

**1050fps POWER!**

**FULLY SHROUDED BARREL**



- Semi auto action, pre-charged pneumatic (PCP) air rifle.
- Available in .177 (4.5 mm), .22 (5.5 mm) caliber.
- Detachable 14-shot magazine in .177 (4.5mm) and 12-shot magazine in .22 (5.5mm)
- Fully shrouded, precision rifled and choked barrel for accuracy
- 500cc volume air bottle mounted in the forearm.
- Includes 3 magazines.
- Includes quick-fill nozzle.
- Tactical style ambidextrous stock with thumbhole
- 2 spare magazine carrying slots in the stock
- Accessory picatinny rail beneath the forearm.
- Elevation adjustable comb.
- Adjustable rubber butt pad for length of pull as well as elevation and fit angle.
- Built-in pressure gauge to monitor the cylinder pressure.
- Picatinny rail milled receiver for both 11 mm and 22 mm scope mounts.
- Overall blued finish, black anodized receiver.
- Patented anti-knock system to prevent discharge of the rifle when rifle is knocked or bounced.
- Manual safety.
- Detachable & adjustable rear sight with Truglo fiber optics
- Detachable front sight with Truglo fiber optics.
- Black metal trigger.
- Fitted sling swivels.
- Hard case is included



- Removable rear and front sight
- 2 spare magazine carrying slots in the stock
- Elevation adjustable comb.
- Adjustable rubber butt pad for length of pull as well as elevation and fit angle.



**Barrage OD**  
OD green stock version



**Barrage DZ**  
DZ color stock version



**Barrage M1**  
M1 camo stock version



**Barrage M2**  
M2 camo stock version

Model	Caliber	Max. Muzzle Velocity (*)	Energy (*)		Magazine Capacity	Air Tube Volume	Fill Pressure	Number of Semi Automatic Shots at Optimal Velocity (**)	Stock	Overall Length	Barrel Length	Weight	Fiber Optic Sights Diameters	
			Joules	ft.lbs									Rear Sight	Front Sight
Barrage	4.5mm / .177cal	320m/s (1050fps)	27	21	14	500cc	250 BAR	100	Advanced polymer, thumbhole, elevation adjustable comb, adjustable butt pad	1040mm (40.9")	500mm (19.7")	4.62kg (10.1lbs)	0.9mm (.035") green	1.5mm (.060") red
	5.5mm / .22cal	295m/s (970fps)	42	31	12	500cc	250 BAR	120						

\* Velocity results may vary as much as 20% due to pellet weight, pellet shape, temperature, elevation, as well as other factors.  
 \*\* Minimum 100 bar pressure necessary for semi auto action.





# BARRAGE W

SemiAutoAction

1050fpsPOWER!

NEW

FULLY SHROUDED BARREL



HATSAN Serious.Solid.Impact



- Removable rear and front sight.
- Elevation adjustable comb.

- Semi auto action, pre-charged pneumatic (PCP) air rifle.
- Available in .177 (4.5mm), .22 (5.5mm) caliber.
- Detachable 14-shot magazine in .177 (4.5mm) and 12-shot magazine in .22 (5.5mm).
- Fully shrouded, precision rifled and choked barrel for accuracy.
- 500cc volume air bottle mounted in the forearm.
- Includes 3 magazines.
- Includes quick-fill nozzle.
- Tactical style stock with thumbhole.
- Accessory picatinny rail beneath the forearm.
- Elevation adjustable comb.
- Rubber butt pad.
- Built-in pressure gauge to monitor the cylinder pressure.
- Picatinny rail milled receiver for both 11mm and 22mm scope mounts.
- Overall blued finish, black anodized receiver.
- Patented anti-knock system to prevent discharge of the rifle when rifle is knocked or bounced.
- Manual safety.
- Detachable & adjustable rear sight with Truglo fiber optics.
- Detachable front sight with Truglo fiber optics.
- Black metal trigger.
- Fitted sling swivels.
- Hard case is included

Model	Caliber	Max. Muzzle Velocity (*)	Energy (*)		Magazine Capacity	Air Tube Volume	Fill Pressure	Number of Semi Automatic Shots at Optimal Velocity (**)	Stock	Overall Length	Barrel Length	Weight	Fiber Optic Sights Diameters	
			Joules	ft.lbs									Rear Sight	Front Sight
Barrage W	4.5mm / .177cal	320m/s (1050fps)	27	21	14	500cc	250 BAR	100	Wooden stock with thumbhole. Elevation adjustable comb.	1035mm (40.9")	500mm (19.7")	4.6 kg (10.1lbs)	0.9mm (.035") green	1.5mm (.060") red
	5.5mm / .22cal	295m/s (970fps)	42	31	12	500cc	250 BAR	120						

\* Velocity results may vary as much as 20% due to pellet weight, pellet shape, temperature, elevation, as well as other factors.  
 \*\* Minimum 100 bar pressure necessary for semi auto action.





SERIOUS. SOLID. IMPACT.

# BULLMASTER

SemiAutoAction

**NEW**

**1050fpsPOWER!**

**FULLY SHROUDED BARREL**



- Genuine bullpup design, Semi auto action pre-charged pneumatic (PCP) air rifle.
- Available in .177 (4.5 mm), .22 (5.5 mm) caliber
- Detachable 14-shot magazine in .177 (4.5mm) and 12-shot magazine in .22 (5.5mm)
- Fully shrouded, precision rifled and choked barrel for accuracy
- 500cc volume air bottle mounted in the forearm.
- Includes 3 magazines.
- Includes quick-fill nozzle.
- Tactical style ambidextrous stock with thumbhole
- 2 spare magazine carrying slots in the stock
- Accessory picatinny rail beneath the forearm.
- "EasyAdjust" Elevation Comb - Stock equipped with integrated elevation adjustment button
- Ventilated rubber butt pad
- Built-in pressure gauge to monitor the cylinder pressure.
- Picatinny rail for both 11 mm and 22 mm scope mounts.
- Overall blued finish, black anodized receiver.
- Patented anti-knock system to prevent discharge of the rifle when rifle is knocked or bounced.
- Manual safety.
- Black metal trigger.
- Fitted sling swivels.
- Hard case is included.



**BullMaster OD**  
OD green stock version



**BullMaster DZ**  
DZ color stock version



Semi auto action genuine bullpup PCP  
\* Expandable bipod sold separately

Model	Caliber	Max. Muzzle Velocity (*)	Energy (*)		Magazine Capacity	Air Tube Volume	Fill Pressure	Number of Semi Automatic Shots at Optimal Velocity (**)	Stock	Overall Length	Barrel Length	Weight
			Joules	ft.lbs								
BullMaster	4.5mm / .177cal	320m/s (1050fps)	27	21	14	500+30cc	250 BAR	100	Bullpup, advanced polymer, thumbhole, elevation adjustable combo, adjustable but pad	785mm (30.9")	500mm (19.7")	4.7kg (10.3lbs)
	5.5mm / .22cal	295m/s (970fps)	42	31	12	500+30cc	250 BAR	120				

\* Velocity results may vary as much as 20% due to pellet weight, pellet shape, temperature, elevation, as well as other factors.  
 \*\* Minimum 100 bar pressure necessary for semi auto action.



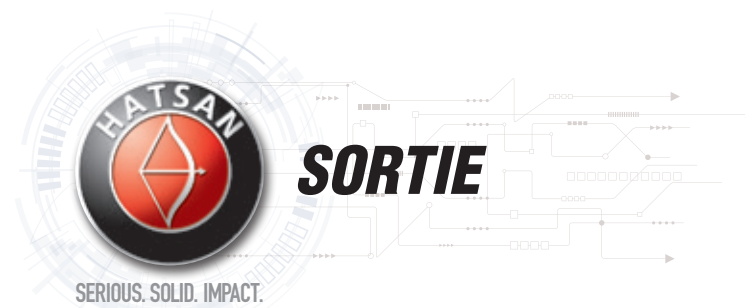

SemiAutoAction

800fpsPOWER!

NEW



FULLY SHROUDED BARREL



Left side view

- Semi auto action, pre-charged pneumatic (PCP) air rifle.
- Available in .177 (4.5mm), .22 (5.5mm) caliber.
- Detachable 14-shot magazine in .177 (4.5mm) and 12-shot magazine in .22 (5.5mm).
- Fully shrouded, precision rifled and choked barrel for accuracy.
- 62cc volume air bottle mounted in the forearm.
- Includes 3 magazines.
- Includes quick-fill nozzle.
- Ergonomic design synthetic grip with checkering.
- Built-in pressure gauge to monitor the cylinder pressure.
- Picatinny rail milled receiver for both 11mm and 22mm scope mounts.
- Overall blued finish, black anodized receiver.
- Patented anti-knock system to prevent discharge of the rifle when rifle is knocked or bounced.
- Manual safety.
- Detachable & adjustable rear sight with Truglo fiber optics.
- Hooded front sight with Truglo fiber optics.
- Black metal trigger.
- Hard case is included.

Model	Caliber	Max. Muzzle Velocity (*)	Energy (*)		Magazine Capacity	Air Tube Volume	Fill Pressure	Number of Semi Automatic Shots at Optimal Velocity (**)	Stock	Overall Length	Barrel Length	Weight	Fiber Optic Sights Diameters	
			Joules	ft.lbs									Rear Sight	Front Sight
Sortie	4.5mm / .177cal	245m/s (800fps)	16,5	12	14	62cc	200 BAR	28	Ergonomic design synthetic grip with checkering	420mm (15.5")	200mm (7.9")	2kg (4.4lbs)	0.9mm (.035") green	1.5mm (.060") red
	5.5mm / .22cal	215m/s (700fps)	21,5	16	12	62cc	200 BAR	36						

\* Velocity results may vary as much as 20% due to pellet weight, pellet shape, temperature, elevation, as well as other factors.  
 \*\* Minimum 100 bar pressure necessary for semi auto action.

SemiAutoAction

800fpsPOWER!

NEW



FULLY SHROUDED BARREL



Left side view

- Semi auto action, pre-charged pneumatic (PCP) air rifle.
- Available in .177 (4.5mm), .22 (5.5mm) caliber.
- Detachable 14-shot magazine in .177 (4.5mm) and 12-shot magazine in .22 (5.5mm).
- Fully shrouded, precision rifled and choked barrel for accuracy.
- 62cc volume air bottle mounted in the forearm.
- Includes 3 magazines.
- Includes quick-fill nozzle.
- Ergonomic design wooden grip with checkering.
- Built-in pressure gauge to monitor the cylinder pressure.
- Picatinny rail milled receiver for both 11mm and 22mm scope mounts.
- Overall blued finish, black anodized receiver.
- Patented anti-knock system to prevent discharge of the rifle when rifle is knocked or bounced.
- Manual safety.
- Detachable & adjustable rear sight with Truglo fiber optics.
- Hooded front sight with Truglo fiber optics.
- Black metal trigger.
- Hard case is included.

Model	Caliber	Max. Muzzle Velocity (*)	Energy (*)		Magazine Capacity	Air Tube Volume	Fill Pressure	Number of Semi Automatic Shots at Optimal Velocity (**)	Stock	Overall Length	Barrel Length	Weight	Fiber Optic Sights Diameters	
			Joules	ft.lbs									Rear Sight	Front Sight
Sortie-W	4.5mm / .177cal	245m/s (800fps)	16,5	12	14	62cc	200 BAR	28	Ergonomic design wooden grip with checkering	420mm (15.5")	200mm (7.9")	2kg (4.4lbs)	0.9mm (.035") green	1.5mm (.060") red
	5.5mm / .22cal	215m/s (700fps)	21,5	16	12	62cc	200 BAR	36						

\* Velocity results may vary as much as 20% due to pellet weight, pellet shape, temperature, elevation, as well as other factors.  
 \*\* Minimum 100 bar pressure necessary for semi auto action.







# PREDATOR



**1200fps POWER!**

**NEW**



Elevation & fit angle adjustable rubber butt pad and elastic cheek piece.

- Manual loading, bolt action, pre-charged pneumatic (PCP) air rifle.
- Available in .177 (4.5mm), .22 (5.5mm) and 25 (6.35mm) caliber.
- Detachable 17-shot magazine in .177 (4.5mm), 14-shot magazine in .22 (5.5mm) and 13-shot magazine in .25 (6.35mm), caliber.
- 200 bar fill pressure 400cc air tube bottle + 50cc air tube.
- Precision rifled choked barrel for accuracy, threaded for 1/2" UNF sound moderator & fitted muzzle cap. QE shrouded barrel version available.
- Includes 3 magazines.
- Includes quick-fill nozzle.
- Advanced polymer, tactical stock with integrated pistol grip and integrated picatinny rail beneath the forearm.
- Stock mounted on rear air cylinder bottle.
- Elevation & fit angle adjustable rubber butt pad and elastic material cheek piece.
- Built-in pressure gauge to monitor the cylinder pressure.
- Picatinny rail milled receiver for both 11mm and 22mm scope mounts.
- Overall blued finish, black anodized receiver.
- Manual safety.
- "Anti-double pellet feed" mechanism preventing more than one pellet loading into barrel.
- Detachable & adjustable rear sight with Truglo fiber optics.
- Elevation adjustable front sight with Truglo fiber optics.
- 2-stage adjustable trigger for trigger travel and trigger load.
- Black metal trigger.
- Fitted sling swivels.

Model	Caliber	Max. Muzzle Velocity (*)	Energy (*)		Magazine Capacity	Air Tube Volume	Fill Pressure	Number of Shots per fill	Number of Shots at Optimal Velocity	Stock	Overall Length	Barrel Length	Weight	Fiber Optic Sights Diameters	
			Joules	ft.lbs										Rear Sight	Front Sight
Predator	4.5mm / .177cal	365m/s (1200fps)	37,5	28	17	400cc+50cc	200 BAR	135	50	Advanced polymer, tactical stock with integrated pistol grip	1100mm (43.3")	585mm (23")	5,1 kg (11.2lbs)	0.9mm (.035") green	1.5mm (.060") red
	5.5mm / .22cal	350m/s (1150fps)	58	43	14	400cc+50cc	200 BAR	130	48						
	6.35mm / .25cal	325m/s (1060fps)	68	50	13	400cc+50cc	200 BAR	130	44						

\* Velocity results may vary as much as 20% due to pellet weight, pellet shape, temperature, elevation, as well as other factors.  
 \* The energy restriction of a particular country can be achieved by the reduction in the muzzle velocity. The above maximum velocity figures are obtained when there is no energy restriction on the air rifle and when measured at optimum pressure value in the air tube. As a nature of PCP air rifles the velocity starts low at maximum pressure level in the air tube, then starts to increase and gets to the maximum at optimum pressure value in the air tube; and then it starts to decrease again as the pressure in the air cylinder gets too low.



Built-in pressure gauge

**1170fps POWER!**

**NEW**



**FULLY SHROUDED BARREL**

**QUATTRO TRIGGER**



# AIRMAX

SERIOUS. SOLID. IMPACT.



**QuietEnergy Barrel Technology**  
QuietEnergy Sound moderator in muzzle break for reduced down-range noise

- Genuine bullpup design, 10- shot, manual loading, side lever action, pre-charged pneumatic (PCP) air rifle.
- Available in .177 (4.5mm), .22 (5.5mm) and .25 (6.35mm) caliber.
- 200 bar fill pressure 400cc air tube bottle + 90cc air tube.
- QuietEnergy fully shrouded barrel and Integrated Sound Moderator – Approximately 50% Quieter.
- Precision rifled and choked barrel for accuracy.
- Ambidextrous bullpup wooden stock. Picatinny rail beneath the forearm.
- "EasyAdjust" Elevation Comb - Stock equipped with integrated elevation adjustment button.
- Ventilated rubber butt pad.
- Detachable 10-shot rotary magazine in .177 (4.5mm) and .22 (5.5mm) calibers and 9-shot rotary magazine in 25 (6.35mm) caliber.
- Includes 2 magazine.
- Built-in pressure gauge to monitor the pressure.
- Includes quick-fill nozzle supplied in the box.
- Picatinny rail for both 11mm and 22mm scope mounts.
- Overall blued finish, black anodized receiver.
- Manual & Automatic Safety.
- "Anti-double pellet feed" mechanism preventing more than one pellet loading into barrel.
- Patented anti-knock system to prevent gas wastage when rifle is knocked or bounced.
- Quattro Trigger: 2-stage full adjustable match trigger for trigger travel and trigger load.
- Metal trigger.
- Fitted sling swivels.

Model	Caliber	Max. Muzzle Velocity (*)	Energy (*)		Magazine Capacity	Air Tube Volume	Fill Pressure	Number of Shots per fill	Number of Shots at Optimal Velocity	Stock	Overall Length	Barrel Length	Weight
			Joules	ft.lbs									
AirMax	4.5mm / .177cal	355m/s (1170fps)	36	27	10	400cc+90cc	200 BAR	470	120	Ambidextrous bullpup wooden stock. Elevation adjustable comb.	940mm (37")	585mm (23")	4.9 kg (10.8lbs)
	5.5mm / .22cal	325m/s (1070fps)	51	38	10	400cc+90cc	200 BAR	450	95				
	6.35mm / .25cal	295m/s (970fps)	57	42	9	400cc+90cc	200 BAR	400	85				

\* Velocity results may vary as much as 20% due to pellet weight, pellet shape, temperature, elevation, as well as other factors.  
 \* The energy restriction of a particular country can be achieved by the reduction in the muzzle velocity. The above maximum velocity figures are obtained when there is no energy restriction on the air rifle and when measured at optimum pressure value in the air tube. As a nature of PCP air rifles the velocity starts low at maximum pressure level in the air tube, then starts to increase and gets to the maximum at optimum pressure value in the air tube; and then it starts to decrease again as the pressure in the air cylinder gets too low.





# SUPERNOVA

QuietEnergy Series

1220fps POWER!

FULLY SHROUDED BARREL

NEW



**QuietEnergy Barrel Technology**  
QuietEnergy Sound moderator in muzzle break for reduced down-range noise

- 10- shot, manual loading, side-lever action, pre-charged pneumatic (PCP) air rifle.
- QuietEnergy fully shrouded barrel and Integrated Sound Moderator - **Approximately 50% Quieter.**
- Available in .177 (4.5 mm), .22 (5.5 mm) and .25 (6.35 mm) caliber.
- Precision rifled and choked barrel for accuracy.
- Genuine Turkish walnut ambidextrous stock with thumbhole, montercalo cheekpiece and with picatinny rail beneath the forearm.
- Elevation & fit angle adjustable rubber butt pad.
- Detachable 10-shot rotary magazine in .177 (4.5 mm) and .22 (5.5 mm) calibers and 9-shot rotary magazine in 25 (6.35 mm) caliber.
- Includes 2 magazines.

- 500cc air tube.
- Dovetail groove receiver for both 11mm and 22mm scope mounts.
- Overall blued finish, black anodized receiver.
- Manual & Automatic Safety.
- "Anti-double pellet feed" mechanism preventing more than one pellet loading into barrel.
- Patented anti-knock system to prevent gas wastage when rifle is knocked or bounced.
- Quattro Trigger: 2-stage full adjustable match trigger for trigger travel and trigger load.
- Gold plated metal trigger & metal trigger guard.
- Fitted sling swivels.
- **Regulator fitted version is available: SuperNova RG**

Model	Caliber	Max. Muzzle Velocity (*)	Energy (*)		Magazine Capacity	Air Tube Volume	Fill Pressure	Number of Shots Per Fill	Number of Shots at Optimal Velocity	Stock	Overall Length	Barrel Length	Weight
			Joules	ft.lbs									
SuperNova	4.5mm / .177cal	370m/s (1220fps)	39	29	10	500+30cc	250 BAR	220	130	Genuine Turkish walnut, Thumbhole, Montecarlo Cheekpiece, adjustable butt pad.	1255mm (49.4")	585mm (23")	5kg (11lbs)
	5.5mm / .22cal	335m/s (1100fps)	53.5	39.5	10	500+30cc	250 BAR	200	100				
	6.35mm / .25cal	310m/s (1020fps)	63	46	9	500+30cc	250 BAR	175	90				

\* Velocity results may vary as much as 20% due to pellet weight, pellet shape, temperature, elevation, as well as other factors.  
 \* The energy restriction of a particular country can be achieved by the reduction in the muzzle velocity. The above maximum velocity figures are obtained when there is no energy restriction on the air rifle and when measured at optimum pressure value in the air tube. As a nature of PCP air rifles the velocity starts low at maximum pressure level in the air tube, then starts to increase and gets to the maximum at optimum pressure value in the air tube, and then it starts to decrease again as the pressure in the air cylinder gets too low.

NEW

QuietEnergy Series

1170fps POWER!

FULLY SHROUDED BARREL



**QuietEnergy Barrel Technology**  
QuietEnergy Sound moderator in muzzle break for reduced down-range noise

- 10- shot, manual loading, side-lever action, pre-charged pneumatic (PCP) air rifle.
- QuietEnergy fully shrouded barrel and Integrated Sound Moderator - **Approximately 50% Quieter.**
- Available in .177 (4.5 mm), .22 (5.5 mm) and .25 (6.35 mm) caliber.

Model	Caliber	Max. Muzzle Velocity (*)	Energy (*)		Magazine Capacity	Air Tube Volume	Fill Pressure	Number of Shots Per Fill	Number of Shots at Optimal Velocity	Stock	Overall Length		Barrel Length	Weight
			Joules	ft.lbs							Butt Shortened	Butt Extended		
Nova Tact	4.5mm / .177cal	370m/s (1220fps)	39	29	10	500cc	250 BAR	325	150	Tactical Telescopic Stock Adjustable Comb Advanced Polymer Grip	1173mm (46.1")	1273mm (50.1")	585mm (23")	4.8kg (10.6lbs)
	5.5mm / .22cal	335m/s (1100fps)	53.5	39.5	10	500cc	250 BAR	300	130					
	6.35mm / .25cal	310m/s (1020fps)	63	46	9	500cc	250 BAR	280	115					



## Nova Tact Compact

Compact version without QE sound moderator. Shrouded barrel and 1/2" UNF threaded muzzle for detachable sound moderator.

Model	Caliber	Max. Muzzle Velocity (*)	Energy (*)		Magazine Capacity	Air Tube Volume	Fill Pressure	Number of Shots Per Fill	Number of Shots at Optimal Velocity	Stock	Overall Length		Barrel Length	Weight	Fiber Optic Sights Diameters	
			Joules	ft.lbs							Butt Shortened	Butt Extended			Rear Sight	Front Sight
Nova Tact Compact	4.5mm / .177cal	340m/s (1120fps)	39	29	10	500cc	250 BAR	330	160	Tactical Telescopic Stock Adjustable Comb Advanced Polymer Grip	940mm (37")	1045mm (41")	495mm (23")	4.43kg (9.8lbs)	0.9mm (.035") green	1.5mm (.060") red
	5.5mm / .22cal	315m/s (1030fps)	53.5	39.5	10	500cc	250 BAR	320	150							
	6.35mm / .25cal	280m/s (920fps)	63	46	9	500cc	250 BAR	290	130							

\* Velocity results may vary as much as 20% due to pellet weight, pellet shape, temperature, elevation, as well as other factors.  
 \* The energy restriction of a particular country can be achieved by the reduction in the muzzle velocity. The above maximum velocity figures are obtained when there is no energy restriction on the air rifle and when measured at optimum pressure value in the air tube. As a nature of PCP air rifles the velocity starts low at maximum pressure level in the air tube, then starts to increase and gets to the maximum at optimum pressure value in the air tube, and then it starts to decrease again as the pressure in the air cylinder gets too low.





# NOVA

## 1220fps POWER!

### FULLY SHROUDED BARREL

#### QuietEnergy Barrel Technology

QuietEnergy Sound moderator in muzzle break for reduced down-range noise



- 10- shot, manual loading, side-lever action, pre-charged pneumatic (PCP) air rifle.
- QuietEnergy fully shrouded barrel and Integrated Sound Moderator - **Approximately 50% Quieter.**
- Available in .177 (4.5 mm), .22 (5.5 mm) and .25 (6.35 mm) caliber.
- Precision rifled and choked barrel for accuracy.
- Genuine Turkish walnut ambidextrous stock with montercalo cheekpiece and with picatinny rail beneath the forearm.
- Elevation & fit angle adjustable rubber butt pad.
- Detachable 10-shot rotary magazine in .177 (4.5 mm) and .22 (5.5 mm) calibers and 9-shot rotary magazine in 25 (6.35 mm) caliber.
- Includes 2 magazines.
- 500cc air tube.
- Dovetail groove receiver for both 11mm and 22mm scope mounts.
- Overall blued finish, black anodized receiver.
- Manual & Automatic Safety.
- "Anti-double pellet feed" mechanism preventing more than one pellet loading into barrel.
- Patented anti-knock system to prevent gas wastage when rifle is knocked or bounced.
- Quattro Trigger: 2-stage full adjustable match trigger for trigger travel and trigger load.
- Gold plated metal trigger & metal trigger guard.
- Fitted sling swivels.

Model	Caliber	Max. Muzzle Velocity (*)	Energy (*)		Magazine Capacity	Air Tube Volume	Fill Pressure	Number of Shots Per Fill	Number of Shots at Optimal Velocity	Stock	Overall Length	Barrel Length	Weight
			Joules	ft.lbs									
Nova	4.5mm / .177cal	370m/s (1220fps)	39	29	10	500cc	250 BAR	325	150	Genuine Turkish walnut, montercalo cheekpiece, adjustable butt pad.	1245 mm (49")	585mm (23")	4.4 kg (9.7lbs)
	5.5mm / .22cal	335m/s (1100fps)	53,5	39,5	10	500cc	250 BAR	300	130				
	6.35mm / .25cal	310m/s (1020fps)	63	46	9	500cc	250 BAR	280	115				



### Nova Compact

Compact version without sound moderator. Shrouded barrel and 1/2" UNF threaded muzzle for detachable sound moderator.

Model	Caliber	Max. Muzzle Velocity (*)	Energy (*)		Magazine Capacity	Air Tube Volume	Fill Pressure	Number of Shots Per Fill	Number of Shots at Optimal Velocity	Stock	Overall Length	Barrel Length	Weight
			Joules	ft.lbs									
Nova Compact	4.5mm / .177cal	370m/s (1220fps)	39	29	10	500cc	250 BAR	325	150	Genuine Turkish walnut, montercalo cheekpiece, adjustable butt pad.	1105mm (43.5")	585mm (23")	4.4 kg (9.7lbs)
	5.5mm / .22cal	335m/s (1100fps)	53,5	39,5	10	500cc	250 BAR	300	130				
	6.35mm / .25cal	310m/s (1020fps)	63	46	9	500cc	250 BAR	280	115				

\* Velocity results may vary as much as 20% due to pellet weight, pellet shape, temperature, elevation, as well as other factors.  
 \* The energy restriction of a particular country can be achieved by the reduction in the muzzle velocity. The above maximum velocity figures are obtained when there is no energy restriction on the air rifle and when measured at optimum pressure value in the air tube. As a nature of PCP air rifles the velocity starts low at maximum pressure level in the air tube, then starts to increase and gets to the maximum at optimum pressure value in the air tube; and then starts to decrease again as the pressure in the air tube gets too low.



# HERCULES

## 1300fps POWER!

### FULLY SHROUDED BARREL

#### QuietEnergy Barrel Technology

QuietEnergy Sound moderator in muzzle break for reduced down-range noise



### Now Available in 45 cal.

- Manual loading, side-lever action, pre-charged pneumatic (PCP) air rifle.
- QuietEnergy fully shrouded barrel and Integrated Sound Moderator - **Approximately 50% Quieter.**
- Available in .177 (4.5 mm), .22 (5.5 mm), .25 (6.35 mm), .30 (7.62mm) and .35 (9mm) caliber.
- Detachable 17-shot magazine in .177 (4.5mm), 14-shot magazine in .22 (5.5mm), 13-shot magazine in .25 (6.35mm), 10-shot magazine in .30 (7.62mm) and 9-shot magazine in .35 (9mm) caliber.
- Precision rifled choked barrel for accuracy.
- 2 air tube bottles of each 500cc.
- Includes 2 magazines.
- Includes quick-fill nozzle.
- Advanced polymer, tactical stock with integrated pistol grip and integrated picatinny rail beneath the forearm.
- Stock mounted on rear air cylinder tube.
- Elevation & fit angle adjustable rubber butt pad and elastic material cheek piece.
- Built-in pressure gauge to monitor the cylinder pressure.
- Picatinny rail milled receiver for both 11 mm and 22 mm scope mounts.
- Overall blued finish, black anodized receiver.
- Manual safety.
- "Anti-double pellet feed" mechanism preventing more than one pellet loading into barrel.
- 2-stage adjustable trigger for trigger travel and trigger load.
- Black metal trigger.
- Fitted sling swivels.



Elevation & fit angle adjustable rubber butt pad and elastic cheek piece.



- Side lever action.
- Picatinny rail milled receiver for both 11mm and 22mm scope mounts.
- 2-stage adjustable trigger for trigger travel and trigger load
- Detachable 17-shot magazine in .177 (4.5mm), 14-shot magazine in .22 (5.5mm), 13-shot magazine in .25 (6.35mm), 10-shot magazine in .30 (7.62mm) and 9-shot magazine in .35 (9mm) caliber.

Model	Caliber	Max. Muzzle Velocity (*)	Energy (*)		Magazine Capacity	Air Tube Volume	Fill Pressure	Number of Shots Per Fill	Number of Shots at Optimal Velocity	Stock	Overall Length	Barrel Length	Weight
			Joules	ft.lbs									
Hercules	4.5mm / .177cal	396m/s (1300fps)	44	32.5	17	2 x 500cc	250 BAR	140	70	Advanced polymer, tactical stock with integrated pistol grip	1230 mm (48.4")	585 mm (23")	5.9 kg (13lbs)
	5.5mm / .22cal	375m/s (1230fps)	67	49	14	2 x 500cc	250 BAR	120	65				
	6.35mm / .25cal	365m/s (1200fps)	87	64	13	2 x 500cc	250 BAR	120	62				
	7.62mm / .30cal	300m/s (990fps)	132	97	10	2 x 500cc	250 BAR	85	51				
	9mm / .35cal	271m/s (890fps)	193	142.5	9	2 x 500cc	250 BAR	72	48				
	11.43mm / .45cal	224m/s (741fps)	396	292	7	2 x 500cc	250 BAR	37	15				

\* Velocity results may vary as much as 20% due to pellet weight, pellet shape, temperature, elevation, as well as other factors.  
 \* The energy restriction of a particular country can be achieved by the reduction in the muzzle velocity. Above maximum velocity & energy figures are obtained when there is no energy restriction on the air rifle and when measured at optimum pressure value in the air tube. As a nature of the PCP air rifles the velocity starts low at maximum pressure level in the air tube, then starts to increase and gets to the maximum at optimum pressure value in the air tube; and then starts to decrease again as the pressure in the air tube gets too low.



Built-in pressure gauge





# GLADIUS

SERIOUS. SOLID. IMPACT.

**1170fps POWER!**

**FULLY SHROUDED BARREL**

**QuietEnergy Barrel Technology**  
QuietEnergy Sound moderator in muzzle break for reduced down-range noise



Custom hard case included.

Model	Caliber	Max. Muzzle Velocity (*)	Energy (*)		Magazine Capacity	Air Tube Volume	Fill Pressure	Number of Shots Per Fill	Number of Shots at Optimal Velocity	Stock	Overall Length	Barrel Length	Weight
			Joules	ft.lbs									
Gladius	4.5mm / .177cal	325m/s (1070fps)	30	22	10	255cc	200 BAR	120	65	Bullpup, advanced polymer, thumbhole, elevation adjustable comb, adjustable butt pad	875mm (34.4")	495mm (19.4")	4.65kg (10.2lbs)
	5.5mm / .22cal	295m/s (970fps)	42	31	10	255cc	200 BAR	115	60				
	6.35mm / .25cal	265m/s (870fps)	46	34	9	255cc	200 BAR	105	50				
Gladius Long	4.5mm / .177cal	355m/s (1170fps)	36	27	10	255cc	200 BAR	120	60	Bullpup, advanced polymer, thumbhole, elevation adjustable comb, adjustable butt pad	965mm (38")	585mm (23")	4.8kg (10.6lbs)
	5.5mm / .22cal	325m/s (1070fps)	51	38	10	255cc	200 BAR	110	50				
	6.35mm / .25cal	295m/s (970fps)	57	42	9	255cc	200 BAR	100	45				

Power Setting	Gladius Average Energy 4.5mm / .177cal	Gladius Long Average Energy 4.5mm / .177cal
6	30 Joule	36 Joule
5	26 Joule	30 Joule
4	22 Joule	26,5 Joule
3	17 Joule	21,5 Joule
2	12 Joule	15 Joule
1	7 Joule	8,5 Joule

Power Setting	Gladius Average Energy 5.5mm / .22cal	Gladius Long Average Energy 5.5mm / .22cal
6	42 Joule	51 Joule
5	36 Joule	42 Joule
4	31 Joule	36 Joule
3	24 Joule	28 Joule
2	16 Joule	19 Joule
1	10 Joule	11.5 Joule

Power Setting	Gladius Average Energy 6.35mm / .25cal	Gladius Long Average Energy 6.35mm / .25cal
6	46 Joule	57 Joule
5	39 Joule	46 Joule
4	33 Joule	39 Joule
3	25 Joule	29 Joule
2	17,5 Joule	20 Joule
1	10 Joule	12 Joule

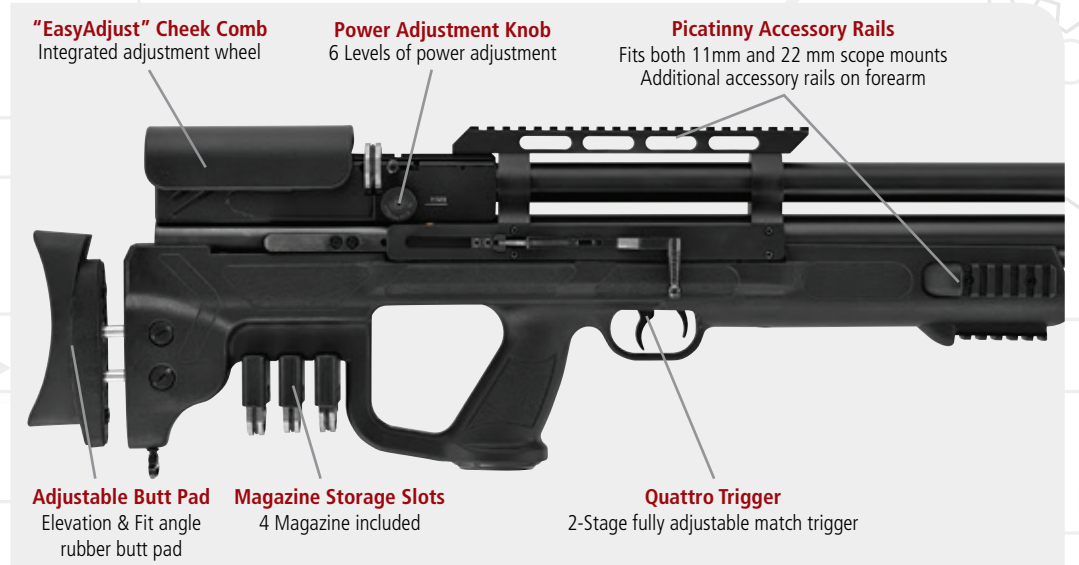

- Genuine bullpup design, 10- shot, manual loading, side lever action, pre-charged pneumatic (PCP) air rifle.
- Available in .177 (4.5 mm), .22 (5.5 mm) and .25 (6.35 mm) caliber.
- 6 level power adjustment. Power setting can be done at a turn of the power adjustment knob.
- QuietEnergy fully shrouded barrel and Integrated Sound Moderator – **Approximately 50% Quieter**
- Precision rifled and choked barrel for accuracy.
- Thumbhole synthetic ambidextrous bullpup stock. 3 Picatinny accessory rails – beneath and on the sides of the forearm.
- Checkering on grip and forearm for better control and feel.
- "EasyAdjust" Cheek Comb - Stock equipped with integrated elevation adjustment wheel and
- 3 spare magazine carrying slots in the stock
- Elevation & fit angle adjustable rubber butt pad.
- Detachable 10-shot rotary magazine in .177 (4.5 mm) and .22 (5.5 mm) calibers and 9-shot rotary magazine in 25 (6.35 mm) caliber.
- Includes 4 magazines.
- Detachable aluminum air cylinder tube (255cc). Spare cylinders are available.
- Built-in pressure gauge on the air cylinder to monitor the cylinder pressure.
- Includes quick-fill nozzle & air cylinder discharging cap supplied in the box.
- Picatinny rail for both 11 mm and 22 mm scope mounts.
- Overall blued finish, black anodized receiver.
- Manual & Automatic Safety.
- "Anti-double pellet feed" mechanism preventing more than one pellet loading into barrel.
- Patented anti-knock system to prevent gas wastage when rifle is knocked or bounced.
- Quattro Trigger: 2-stage full adjustable match trigger for trigger travel and trigger load.
- Metal trigger & synthetic trigger guard.
- Fitted sling swivels.
- Hard case and a sling included.
- Spare air cylinders with regulator are available.
- Long version available (Gladius Long) with 585mm barrel and 100 fps (30 m/s) more muzzle velocity.



\* Velocity results may vary as much as 20% due to pellet weight, pellet shape, temperature, elevation, as well as other factors.  
 \* Above maximum velocity and energy figures are at power adjustment level 6.  
 \* The energy restriction of a particular country can be achieved by the reduction in the muzzle velocity. The above maximum velocity figures are obtained when there is no energy restriction on the air rifle and when measured at optimum pressure value in the air tube.  
 As a nature of PCP air rifles the velocity starts low at maximum pressure level in the air tube, then starts to increase and gets to the maximum at optimum pressure value in the air tube; and then it starts to decrease again as the pressure in the air cylinder gets too low.





# BULLBOSS

SERIOUS. SOLID. IMPACT.

## 1170fps POWER!



### QUATTRO TRIGGER



"EasyAdjust" Cheek Comb - Stock equipped with integrated elevation adjustment Manual & Automatic Safety.

### FULLY SHROUDED BARREL

### QuietEnergy Series

#### QuietEnergy Barrel Technology

QuietEnergy Sound moderator in muzzle break for reduced down-range noise

- Genuine bullpup design, 10- shot, manual loading, side lever action, pre-charged pneumatic (PCP) air rifle.
- Available in .177 (4.5 mm), .22 (5.5 mm) and .25 (6.35 mm) caliber.
- QuietEnergy fully shrouded barrel and Integrated Sound Moderator – **Approximately 50% Quieter**
- Precision rifled and choked barrel for accuracy.
- Synthetic ambidextrous bullpup stock. Picatinny rail beneath the forearm. Checkering on grip and forearm for better control and feel.
- "EasyAdjust" Elevation Comb - Stock equipped with integrated elevation adjustment button
- Ventilated rubber butt pad.
- Detachable 10-shot rotary magazine in .177 (4.5 mm) and .22 (5.5 mm) calibers and 9-shot rotary magazine in 25 (6.35 mm) caliber.
- Includes 1 magazine.
- Detachable steel air cylinder tube (230cc). Spare cylinders are available.
- Built-in pressure gauge on the air cylinder to monitor the cylinder pressure.
- Includes quick-fill nozzle & air cylinder discharging cap supplied in the box.
- Picatinny rail for both 11 mm and 22 mm scope mounts.
- Overall blued finish, black anodized receiver.
- Manual & Automatic Safety.
- "Anti-double pellet feed" mechanism preventing more than one pellet loading into barrel.
- Patented anti-knock system to prevent gas wastage when rifle is knocked or bounced.
- Quattro Trigger: 2-stage full adjustable match trigger for trigger travel and trigger load.
- Metal trigger & synthetic trigger guard.
- Fitted sling swivels.
- Spare air cylinders with regulator are available.



Series **BullBoss OD**  
OD green stock version



**BullBoss DZ**  
DZ color stock version



**BullBoss M1**  
M1 camo stock version



**BullBoss M2**  
M2 Camo Stock Version



- Side lever action.
- Picatinny rail for both 11 mm and 22 mm scope mounts.
- Quattro Trigger
- Detachable 10-shot magazine in .177 (4.5 mm) and .22 (5.5 mm) calibers and 9-shot magazine in 25 (6.35 mm) caliber.

Model	Caliber	Max. Muzzle Velocity (*)	Energy (*)		Magazine Capacity	Air Tube Volume	Fill Pressure	Number of Shots Per Fill	Number of Shots at Optimal Velocity	Stock	Overall Length	Barrel Length	Weight
			Joules	ft.lbs									
BullBoss	4.5mm / .177cal	355m/s (1170fps)	36	27	10	230cc	200 BAR	160	55	Bullpup, advanced polymer, thumbhole, elevation adjustable comb	935mm (36.8")	585 mm (23")	4.3 kg (9.5lbs)
	5.5mm / .22cal	325m/s (1070fps)	51	38	10	230cc	200 BAR	150	45				
	6.35mm / .25cal	295m/s (970fps)	57	42	9	230cc	200 BAR	135	45				

\* Velocity results may vary as much as 20% due to pellet weight, pellet shape, temperature, elevation, as well as other factors.  
 \* The energy restriction of a particular country can be achieved by the reduction in the muzzle velocity. The above maximum velocity figures are obtained when there is no energy restriction on the air rifle and when measured at optimum pressure value in the air tube.  
 As a nature of PCP air rifles the velocity starts low at maximum pressure level in the air tube, then starts to increase and gets to the maximum at optimum pressure value in the air tube; and then it starts to decrease again as the pressure in the air cylinder gets too low.





# BULLBOSS W

**1170fps POWER!**



**FULLY SHROUDED BARREL**

**QuietEnergy Series**



**QuietEnergy Barrel Technology**  
QuietEnergy Sound moderator in muzzle break for reduced down-range noise

**QUATTRO TRIGGER**



- Side lever action.
- Picatinny rail for both 11mm and 22mm scope mounts.

- Quattro Trigger
- Detachable 10-shot magazine in .177 (4.5mm) and .22 (5.5mm) calibers and 9-shot magazine in 25 (6.35mm) caliber.

- Genuine bullpup design, 10-shot, manual loading, side lever action, pre-charged pneumatic (PCP) air rifle.
- Available in .177 (4.5 mm), .22 (5.5 mm) and .25 (6.35 mm) caliber.
- QuietEnergy fully shrouded barrel and Integrated Sound Moderator – Approximately 50% Quieter
- Precision rifled and choked barrel for accuracy.
- Ambidextrous bullpup wooden stock. 3 Picatinny accessory rails – beneath and on the sides of the forearm.
- "EasyAdjust" Elevation Comb - Stock equipped with integrated elevation adjustment button
- Ventilated rubber butt pad.
- Detachable 10-shot rotary magazine in .177 (4.5 mm) and .22 (5.5 mm) calibers and 9-shot rotary magazine in 25 (6.35 mm) caliber.
- Includes 1 magazine.
- Detachable steel air cylinder tube (230cc). Spare cylinders are available.

- Built-in pressure gauge on the air cylinder to monitor the cylinder pressure.
- Includes quick-fill nozzle & air cylinder discharging cap supplied in the box.
- Picatinny rail for both 11 mm and 22 mm scope mounts.
- Overall blued finish, black anodized receiver.
- Manual & Automatic Safety.
- "Anti-double pellet feed" mechanism preventing more than one pellet loading into barrel.
- Patented anti-knock system to prevent gas wastage when rifle is knocked or bounced.
- Quattro Trigger: 2-stage full adjustable match trigger for trigger travel and trigger load.
- Metal trigger.
- Fitted sling swivels.
- Spare air cylinders with regulator are available

Model	Caliber	Max. Muzzle Velocity (*)	Energy (*)		Magazine Capacity	Air Tube Volume	Fill Pressure	Number of Shots Per Fill	Number of Shots at Optimal Velocity	Stock	Overall Length	Barrel Length	Weight
			Joules	ft.lbs									
BullBoss-W	4.5mm / .177cal	355m/s (1170fps)	36	27	10	230cc	200 BAR	160	55	Bullpup wood stock with pistol grip elevation adjustable comb	935mm (36.8")	585mm (23")	4.4 kg (9.7lbs)
	5.5mm / .22cal	325m/s (1070fps)	51	38	10	230cc	200 BAR	150	45				
	6.35mm / .25cal	295m/s (970fps)	57	42	9	230cc	200 BAR	135	45				

\* Velocity results may vary as much as 20% due to pellet weight, pellet shape, temperature, elevation, as well as other factors.  
\* The energy restriction of a particular country can be achieved by the reduction in the muzzle velocity. The above maximum velocity figures are obtained when there is no energy restriction on the air rifle and when measured at optimum pressure value in the air tube.  
As a nature of PCP air rifles the velocity starts low at maximum pressure level in the air tube, then starts to increase and gets to the maximum at optimum pressure value in the air tube; and then it starts to decrease again as the pressure in the air cylinder gets too low.

**NEW**



# TROPHY

**1070fps POWER!**



- World's first double bolt PCP air rifle.
- 10-shot, manual loading, Side or Rear bolt action, pre-charged pneumatic (PCP) air rifle.
- Precision rifled choked barrel for accuracy, threaded for 1/2" UNF sound moderator & fitted muzzle cap.
- Available in .177 (4.5 mm), .22 (5.5 mm) and .25 (6.35 mm) caliber.
- Genuine Turkish walnut ambidextrous stock with montercalo cheekpiece.
- Elevation & fit angle adjustable rubber butt pad.
- Detachable 10-shot rotary magazine in .177 (4.5 mm) and .22 (5.5 mm) calibers and 9-shot rotary magazine in 25 (6.35 mm) caliber.
- Includes 2 magazines.
- Detachable steel air cylinder tube (180cc). Spare cylinders are available.
- Built-in pressure gauge on the air cylinder to monitor the cylinder pressure.

- Includes quick-fill nozzle & air cylinder discharging cap supplied in the box.
- Dovetail groove receiver for both 11mm and 22mm scope mounts.
- Overall blued finish, black anodized receiver.
- Manual Safety
- "Anti-double pellet feed" mechanism preventing more than one pellet loading into barrel.
- Patented anti-knock system to prevent gas wastage when rifle is knocked or bounced.
- Adjustable rear & front sight with Truglo fiber optics.
- Quattro Trigger: 2-stage full adjustable match trigger for trigger travel and trigger load.
- Gold plated metal trigger & metal trigger guard.
- Fitted sling swivels.
- Long version available (Trophy Long) with 230cc air cylinder tube, 58 cm barrel and 100 fps (30 m/s) more muzzle velocity.

Model	Caliber	Max. Muzzle Velocity (*)	Energy (*)		Magazine Capacity	Air Tube Volume	Fill Pressure	Number of Shots Per Fill	Number of Shots at Optimal Velocity	Stock	Overall Length	Barrel Length	Weight	Fiber Optic Sights Diameters	
			Joules	ft.lbs										Rear Sight	Front Sight
Trophy	4.5mm / .177cal	325m/s (1070fps)	30	22	10	180cc	200 BAR	115	60	Genuine Turkish walnut, montercalo cheekpiece, adjustable butt pad.	985 mm (36.8")	495mm (19.4")	3.9 kg (8.6lbs)	0.9mm (.035") green	1.5mm (.060") red
	5.5mm / .22cal	295m/s (970fps)	42	31	10	180cc	200 BAR	110	55						
	6.35mm / .25cal	265m/s (870fps)	46	34	9	180cc	200 BAR	95	45						

Model	Caliber	Max. Muzzle Velocity (*)	Energy (*)		Magazine Capacity	Air Tube Volume	Fill Pressure	Number of Shots Per Fill	Number of Shots at Optimal Velocity	Stock	Overall Length	Barrel Length	Weight	Fiber Optic Sights Diameters	
			Joules	ft.lbs										Rear Sight	Front Sight
Trophy Long	4.5mm / .177cal	355m/s (1170fps)	36	27	10	230cc	200 BAR	115	55	Genuine Turkish walnut, montercalo cheekpiece, adjustable butt pad.	1075 m (42.3")	585mm (23")	4.3 kg (9.5lbs)	0.9mm (.035") green	1.5mm (.060") red
	5.5mm / .22cal	325m/s (1070fps)	51	38	10	230cc	200 BAR	110	50						
	6.35mm / .25cal	295m/s (970fps)	57	42	9	230cc	200 BAR	95	40						

\* Velocity results may vary as much as 20% due to pellet weight, pellet shape, temperature, elevation, as well as other factors.  
\* The energy restriction of a particular country can be achieved by the reduction in the muzzle velocity. The above maximum velocity figures are obtained when there is no energy restriction on the air rifle and when measured at optimum pressure value in the air tube.  
As a nature of PCP air rifles the velocity starts low at maximum pressure level in the air tube, then starts to increase and gets to the maximum at optimum pressure value in the air tube; and then it starts to decrease again as the pressure in the air cylinder gets too low.



Side bolt and / or rear bolt action.





SERIOUS. SOLID. IMPACT.

# BT65 BIG BORE CARNIVORE 7.62mm & 9mm



**FULLY SHROUDED BARREL**

**QuietEnergy Barrel Technology**  
QuietEnergy Sound moderator in muzzle break for reduced down-range noise

- Pre Charged Pneumatic (PCP), side bolt action, multi shot air rifle.
- QuietEnergy fully shrouded barrel and Integrated Sound Moderator - **Approximately 50% Quieter.**
- Precision rifled barrel for accuracy.
- Available in .30 (7.62mm) and .35 (9mm) caliber.
- Ambidextrous & ergonomic design synthetic stock.
- Soft rubber inlays on forearm for better control and feel.
- Elevation adjustable comb.
- Adjustable rubber butt pad for length of pull as well as elevation and fit angle.
- Detachable 7-shot rotary magazine in .30 (7.62 mm) and 6-shot rotary magazine in .35 (9mm) caliber.
- Comes with 2 magazines.
- Detachable aluminum air cylinder tube (255cc). Spare cylinders are available.
- Built-in pressure gauge on the air cylinder to monitor the cylinder pressure.
- Includes quick-fill nozzle & air cylinder discharging cap.
- Heavy-duty secure 11mm / 22mm Weaver style scope mount.
- Overall blued finish, black anodized receiver.
- Manual Safety.
- "Anti-double pellet feed" mechanism preventing more than one pellet loading into barrel.
- Patented Anti-Knock System to prevent gas wastage when rifle is knocked or bounced.
- Quattro Trigger: 2-stage full adjustable match trigger for trigger travel and trigger load.
- Gold plated metal trigger & metal trigger guard.
- Fitted sling swivels.
- HATSAN sling included.

HATSAN Serious.Solid.Impact



7.62mm (.30cal) - 7 shot magazine

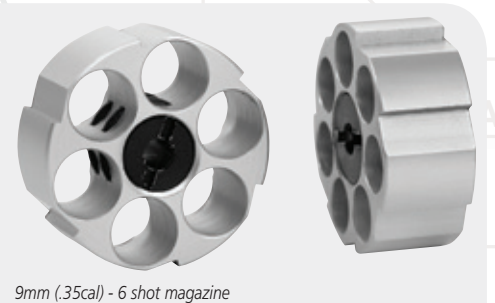

9mm (.35cal) - 6 shot magazine

Model	Caliber	Max. Muzzle Velocity (*)	Energy		Magazine Capacity	Air Tube Volume	Fill Pressure	Shots Per Fill	Number of Shots at Optimal Velocity	Stock	Overall Length	Barrel Length	Weight
			Joules	ft.lbs									
BT65SB Carnivore (Side Bolt)	7.62mm / .30cal	260m/s (860fps)	98	75	7	255cc	200 BAR	80	21	Advanced polymer, montecarlo cheekpiece, adjustable butt pad & adjustable comb	1240mm (48.8")	585mm (23")	4.20kg (9.3lbs)
	9mm / .35cal	220m/s (730fps)	128	95	6	255cc	200 BAR	80	12				

Model	Caliber	Max. Muzzle Velocity (*)	Energy		Magazine Capacity	Air Tube Volume	Fill Pressure	Shots Per Fill	Number of Shots at Optimal Velocity	Stock	Overall Length	Barrel Length	Weight
			Joules	ft.lbs									
BT65RB Carnivore (Rear Bolt)	7.62mm / .30cal	260m/s (860fps)	98	75	7	255cc	200 BAR	80	21	Advanced polymer, montecarlo cheekpiece, adjustable butt pad & adjustable comb	1240mm (42.5")	585mm (23")	4.20kg (9.3lbs)
	9mm / .35cal	220m/s (730fps)	128	95	6	255cc	200 BAR	80	12				

\* Velocity results may vary as much as 20% due to pellet weight, pellet shape, temperature, elevation, as well as other factors.  
\* The energy restriction of a particular country can be achieved by the reduction in the muzzle velocity. The above maximum velocity figures are obtained when there is no energy restriction on the air rifle and when measured at optimum pressure value in the air tube. As a nature of PCP air rifles the velocity starts low at maximum pressure level in the air tube, then starts to increase and gets to the maximum at optimum pressure value in the air tube; and then it starts to decrease again as the pressure in the air cylinder gets too low.



**BT65RB Carnivore**  
Rear bolt synthetic stock version



**BT65SB-W Carnivore**  
Side bolt walnut stock version



**BT65RB-W Carnivore**  
Rear bolt walnut stock version





# AT44-10 Tact QE

## 1070fps POWER!

### FULLY SHROUDED BARREL

### QuietEnergy Series



**Integrated Sound Moderator**  
QuietEnergy Sound moderator in muzzle break for reduced down-range noise



Fitted detachable telescopic stock. Stock can be shortened/extended by 10cm (4"). Elevation adjustable comb - easily adjusted by a coin.



Telescopic stock can be removed, allowing the use with pistol grip only.

- 10-shot, Pre-Charged Pneumatic (PCP) side-lever action, multi shot air rifle.
- QuietEnergy fully shrouded barrel and Integrated Sound Moderator - **Approximately 50% Quieter.**
- Fitted detachable telescopic stock. Telescopic stock can be removed allowing the use with pistol grip only.
- Precision rifled choked barrel for accuracy.
- Available in .177 (4.5mm), .22 (5.5mm) and .25 (6.35mm) caliber.
- Ambidextrous & ergonomic design pistol grip synthetic stock.
- Spare magazine carrying slot in the stock for 2 spare magazines.
- 3 Picatinny accessory rails beneath and on the sides the forearm.
- Soft rubber inlays with checkering on grip and forearm for better control and feel.
- Elevation adjustable comb which can be easily adjusted by a coin.
- Detachable 10-shot rotary magazine in .177 (4.5mm) and .22 (5.5mm) calibers and 9-shot rotary magazine in 25 (6.35mm) caliber.
- Comes with 3 magazines.
- Detachable steel air cylinder tube (180cc). Spare cylinders are available.
- Built-in pressure gauge on the air cylinder to monitor the cylinder pressure.
- Includes quick-fill nozzle & air cylinder discharging cap.
- Dovetail groove receiver for both 11mm and 22mm scope mounts.
- Overall blued finish, black anodized receiver.
- Manual Safety & Auto Safety.
- "Anti-double pellet feed" mechanism preventing more than one pellet loading into barrel.
- Patented anti-knock system to prevent gas wastage when rifle is knocked or bounced.
- Quattro Trigger: 2-stage full adjustable trigger for trigger travel and trigger load.
- Gold plated metal trigger & metal trigger guard.
- Fitted sling swivels.
- Includes a sling & bipod.
- Long version (AT44-10 Tact Long QE) is available with 230cc air cylinder tube, 58cm barrel and 100fps (30m/s) more muzzle velocity.

Model	Caliber	Max. Muzzle Velocity (*)	Energy		Magazine Capacity	Air Tube Volume	Fill Pressure	Shots Per Fill	Shots at Optimal Velocity	Stock	Overall Length		Barrel Length	Weight
			Joules	Ft.lbs							Butt Shortened	Butt Extended		
AT44-10 Tact QE	4.5mm / .177cal	325m/s (1070fps)	30	22	10	180cc	200 BAR	115	60	Tactical Telescopic Stock Adjustable Comb Advanced Polymer Grip	1045mm	1145mm	495mm	4.3kg (9.5lbs)
	5.5mm / .22cal	295m/s (970fps)	42	31	10	180cc	200 BAR	110	55		1045mm (41")	1145mm (45")	495mm (19.4")	
	6.35mm / .25cal	265m/s (870fps)	46	34	9	180cc	200 BAR	95	45					
AT44-10 Tact Long QE	4.5mm / .177cal	355m/s (1170fps)	36	27	10	230cc	200 BAR	115	55	Tactical Telescopic Stock Adjustable Comb Advanced Polymer Grip	1135	1235	585mm	4.7kg (10.4lbs)
	5.5mm / .22cal	325m/s (1070fps)	51	38	10	230cc	200 BAR	110	50		1135 (44.6")	1235 (48.6")	585mm (23")	
	6.35mm / .25cal	295m/s (970fps)	57	42	9	230cc	200 BAR	95	40					

\* Above maximum muzzle velocity figures may differ depending on the pellet weight & shape.  
 \* The energy restriction of a particular country can be achieved by the reduction in the muzzle velocity. The above maximum velocity figures are obtained when there is no energy restriction on the air rifle and when measured at optimum pressure value in the air tube. As a nature of PCP air rifles the velocity starts low at maximum pressure level in the air tube, then starts to increase and gets to the maximum at optimum pressure value in the air tube; and then it starts to decrease again as the pressure in the air cylinder gets too low.



QuietEnergy integrated sound moderator.

# AT44-10 Tact

## 1070fps POWER!



- Manual & Auto Safety.
- Scope mount rail good for both 11 mm and 22 mm scope mounts
- 10-shot magazine (9-shot magazine in .25 /6.35mm caliber)
- Micro adjustable rear sight



• Quattro Trigger: 2-stage full adjustable match trigger for trigger travel and trigger load.  
• Gold plated trigger blade



Telescopic stock can be removed, allowing the use with pistol grip only.

- Pre-Charged Pneumatic (PCP) side-lever action, multi shot air rifle.
- Fitted detachable telescopic stock. Telescopic stock can be removed, allowing the use with pistol grip only.
- Precision rifled choked barrel for accuracy, threaded for 1/2" UNF sound moderator & fitted muzzle cap.
- Available in .177 (4.5mm), .22 (5.5mm) and .25 (6.35mm) caliber.
- Ambidextrous & ergonomic design pistol grip synthetic stock .
- Spare magazine carrying slot in the stock for 2 spare magazines.
- 3 Picatinny accessory rails beneath and on the sides the forearm.
- Soft rubber inlays with checkering on grip and forearm for better control and feel.
- Elevation adjustable comb which can be easily adjusted by a coin.
- Detachable 10-shot rotary magazine in .177 (4.5mm) and .22 (5.5mm) calibers and 9-shot rotary magazine in 25 (6.35mm) caliber.
- Comes with 3 magazines.
- Detachable steel air cylinder tube (180cc). Spare cylinders are available.
- Built-in pressure gauge on the air cylinder to monitor the cylinder pressure.
- Includes quick-fill nozzle & air cylinder discharging cap.
- Dovetail groove receiver for both 11mm and 22mm scope mounts.
- Overall blued finish, black anodized receiver.
- Manual Safety & Auto Safety.
- "Anti-double pellet feed" mechanism preventing more than one pellet loading into barrel.
- Patented anti-knock system to prevent gas wastage when rifle is knocked or bounced.
- Adjustable rear & front sight with Truglo fiber optics.
- Quattro Trigger: 2-stage full adjustable trigger for trigger travel and trigger load.
- Gold plated metal trigger & metal trigger guard.
- Fitted sling swivels.
- Includes a sling & bipod.
- Long version (AT44-10 Tact Long) is available with 230cc air cylinder tube, 58cm barrel and 100fps (30m/s) more muzzle velocity.

Model	Caliber	Max. Muzzle Velocity (*)	Energy		Magazine Capacity	Air Tube Volume	Fill Pressure	Shots Per Fill	Shots at Optimal Velocity	Stock	Overall Length		Barrel Length	Weight	Fiber Optic Sights Diameters	
			Joules	ft.lbs							Butt Shortened	Butt Extended			Rear Sight	Front Sight
AT44-10 Tact	4.5mm / .177cal	325m/s (1070fps)	30	22	10	180cc	200 BAR	115	60	Tactical Telescopic Stock / Adjustable Comb / Advanced Polymer Grip	885mm	985mm	495mm	3.9kg (8.6lbs)	0.9mm	1.5mm
	5.5mm / .22cal	295m/s (970fps)	42	31	10	180cc	200 BAR	110	55		885mm (34.8")	985mm (38.8")	495mm (19.4")		0.9mm (.035") green	1.5mm (.060") red
	6.35mm / .25cal	265m/s (870fps)	46	34	9	180cc	200 BAR	95	45							
AT44-10 Tact Long	4.5mm / .177cal	355m/s (1170fps)	36	27	10	230cc	200 BAR	115	55	Tactical Telescopic Stock / Adjustable Comb / Advanced Polymer Grip	980mm	1080mm	585mm	4.3kg (9.5lbs)	0.9mm	1.5mm
	5.5mm / .22cal	325m/s (1070fps)	51	38	10	230cc	200 BAR	110	50		980mm (38.6")	1080mm (42.5")	585mm (23")		0.9mm (.035") green	1.5mm (.060") red
	6.35mm / .25cal	295m/s (970fps)	57	42	9	230cc	200 BAR	95	40							

\* Above maximum muzzle velocity figures may differ depending on the pellet weight & shape.  
 \* The energy restriction of a particular country can be achieved by the reduction in the muzzle velocity. The above maximum velocity figures are obtained when there is no energy restriction on the air rifle and when measured at optimum pressure value in the air tube. As a nature of PCP air rifles the velocity starts low at maximum pressure level in the air tube, then starts to increase and gets to the maximum at optimum pressure value in the air tube; and then it starts to decrease again as the pressure in the air cylinder gets too low.



Fitted detachable telescopic stock. Stock can be shortened / extended by 10cm (4"). Elevation adjustable comb - easily adjusted by a coin.





# AT-P1 QE

SERIOUS. SOLID. IMPACT.

**FULLY SHROUDED BARREL**

**870fpsPOWER!**

**QuietEnergySeries**



**Integrated Sound Moderator**  
QuietEnergy Sound moderator in muzzle break for reduced down-range noise

- 10- shot, manual loading, side lever action, pre-charged pneumatic (PCP) air pistol.
- QuietEnergy fully shrouded barrel and Integrated Sound Moderator - **Approximately 50% Quieter.**
- Precision rifled choked barrel for accuracy.
- Available in .177 (4.5mm), .22 (5.5mm) and .25 (6.35mm) caliber.
- Ergonomic design synthetic grip.
- Detachable 10-shot rotary magazine in .177 (4.5mm) and .22 (5.5mm) calibers and 9-shot rotary magazine in 25 (6.35mm) caliber.
- Includes one additional magazine.
- Detachable aluminum air cylinder tube (50cc). Spare cylinders are available.
- Built-in pressure gauge on the air cylinder to monitor the cylinder pressure.

- Includes quick-fill nozzle & air cylinder discharging cap.
- Dovetail grooved receiver for both 11mm and 22mm scope mounts.
- Overall blued finish, black anodized receiver.
- Manual & Automatic Safety.
- "Anti-double pellet feed" mechanism preventing more than one pellet loading into barrel.
- Patented anti-knock system to prevent gas wastage when rifle is knocked or bounced.
- Quattro Trigger: 2-stage fully adjustable match trigger for trigger travel and trigger load.
- Gold plated metal trigger.
- Includes plastic case.



Model	Caliber	Max. Muzzle Velocity (*)	Energy		Magazine Capacity	Air Tube Volume	Fill Pressure	Shots Per fill	Shots at Optimal Velocity	Stock	Overall Length	Barrel Length	Weight
			Joules	ft.lbs									
AT-P1 QE	4.5mm / .177cal	264m/s (870fps)	20	14,5	10	50cc	200 BAR	55	25	Advanced polymer	590mm (23.2")	265mm (10.4")	2.15kg (4.7lbs)
	5.5mm / .22cal	236m/s (780fps)	27	19,8	10	50cc	200 BAR	55	25				
	6.35mm / .25cal	255m/s (710fps)	30	22,0	9	50cc	200 BAR	55	25				

\* Above maximum muzzle velocity figures may differ depending on the pellet weight & shape.  
 \* The energy restriction of a particular country can be achieved by the reduction in the muzzle velocity. The above maximum velocity figures are obtained when there is no energy restriction on the air rifle and when measured at optimum pressure value in the air tube. As a nature of PCP air rifles the velocity starts low at maximum pressure level in the air tube, then starts to increase and gets to the maximum at optimum pressure value in the air tube; and then it starts to decrease again as the pressure in the air cylinder gets too low.



QuietEnergy integrated sound moderator.



# AT-P1

SERIOUS. SOLID. IMPACT.

**870fpsPOWER!**



Carrying case included.

- 10- shot, manual loading, side lever action, pre-charged pneumatic (PCP) air pistol.
- Precision rifled choked barrel for accuracy, threaded for 1/2" UNF sound moderator & fitted muzzle cap.
- Available in .177 (4.5mm), .22 (5.5mm) and .25 (6.35mm) caliber.
- Ergonomic design synthetic grip.
- Detachable 10-shot rotary magazine in .177 (4.5mm) and .22 (5.5mm) calibers and 9-shot rotary magazine in 25 (6.35mm) caliber.
- Includes one additional magazine.
- Detachable aluminum air cylinder tube (50cc). Spare cylinders are available.
- Built-in pressure gauge on the air cylinder to monitor the cylinder pressure.

- Includes quick-fill nozzle & air cylinder discharging cap.
- Dovetail grooved receiver for both 11mm and 22mm scope mounts.
- Overall blued finish, black anodized receiver.
- Manual & Automatic Safety.
- "Anti-double pellet feed" mechanism preventing more than one pellet loading into barrel.
- Patented anti-knock system to prevent gas wastage when rifle is knocked or bounced.
- Adjustable rear & front sight with Truglo fiber optics.
- Quattro Trigger: 2-stage fully adjustable match trigger for trigger travel and trigger load.
- Gold plated metal trigger.
- Includes plastic case.

Model	Caliber	Max. Muzzle Velocity (*)	Energy (*)		Magazine Capacity	Air Tube Volume	Fill Pressure	Shots Per Fill	Shots at Optimal Velocity	Stock	Overall Length	Barrel Length	Weight	Fiber Optic Sights Diameters	
			Joules	ft.lbs										Rear Sight	Front Sight
AT-P1	4.5mm / .177cal	264m/s (870fps)	20	14.5	10	50cc	200 BAR	55	25	Advanced polymer	415mm (16.3")	265mm (10.4")	2.05kg (4.5lbs)	0.9mm (.035") green	1.5mm (.060") red
	5.5mm / .22cal	236m/s (780fps)	27	19.8	10	50cc	200 BAR	55	25						
	6.35mm / .25cal	255m/s (710fps)	30	22	9	50cc	200 BAR	55	25						

\* Above maximum muzzle velocity figures may differ depending on the pellet weight & shape.  
 \* The energy restriction of a particular country can be achieved by the reduction in the muzzle velocity. The above maximum velocity figures are obtained when there is no energy restriction on the air rifle and when measured at optimum pressure value in the air tube. As a nature of PCP air rifles the velocity starts low at maximum pressure level in the air tube, then starts to increase and gets to the maximum at optimum pressure value in the air tube; and then it starts to decrease again as the pressure in the air cylinder gets too low.



Right side view



**TRUGLO**  
Adjustable front sight

- 1/2" UNF threaded muzzle and fitted muzzle cap.
- Detachable 50cc air cylinder for 200 bar fill pressure with built in pressure gauge.



- Side lever action
- Scope mount rail for both 11mm and 22mm mounts
- 10-shot magazine (9-shot in .25/6.35mm caliber)
- Micro adjustable rear sight with Truglo fiber optics
- Quattro Trigger: 2-stage fully adjustable match trigger for trigger travel and trigger load.
- Gold plated metal trigger





# AT-P2 QE

SERIOUS. SOLID. IMPACT.

**FULLY SHROUDED BARREL**

**870fps POWER!**

**QuietEnergy Series**



**Integrated Sound Moderator**  
QuietEnergy Sound moderator in muzzle break for reduced down-range noise



Telescopic stock can be removed, allowing the use with pistol grip only.



Fitted detachable telescopic stock. Stock can be shortened/extended by 10cm (4"). Elevation adjustable comb -easily adjusted by a coin.

Model	Caliber	Max. Muzzle Velocity (*)	Energy		Magazine Capacity	Air Tube Volume	Fill Pressure	Shots Per Fill	Shots at Optimal Velocity	Stock	Overall Length		Barrel Length	Weight
			Joules	ft.lbs							Butt Shortened	Butt Extended		
AT-P2 QE	4.5mm / .177cal	264m/s (870fps)	20	14,5	10	50cc	200 BAR	55	25	Tactical Telescopic Stock Adjustable Comb Advanced Polymer Grip	815mm (32")	915mm (36")	265mm (10.4")	3kg (6.6lbs)
	5.5mm / .22cal	236m/s (780fps)	27	19,8	10	50cc	200 BAR	55	25					
	6.35mm / .25cal	255m/s (710fps)	30	22,0	9	50cc	200 BAR	55	25					

\* Above maximum muzzle velocity figures may differ depending on the pellet weight & shape.  
\* The energy restriction of a particular country can be achieved by the reduction in the muzzle velocity. The above maximum velocity figures are obtained when there is no energy restriction on the air rifle and when measured at optimum pressure value in the air tube. As a nature of PCP air rifles the velocity starts low at maximum pressure level in the air tube, then starts to increase and gets to the maximum at optimum pressure value in the air tube; and then it starts to decrease again as the pressure in the air cylinder gets too low.

- 10- shot, manual loading, side lever action, pre-charged pneumatic (PCP) air pistol + carbine air rifle.
- QuietEnergy fully shrouded barrel and Integrated Sound Moderator - **Approximately 50% Quieter.**
- Precision rifled choked barrel for accuracy.
- Available in .177 (4.5mm), .22 (5.5mm) and .25 (6.35mm) caliber.
- Ergonomic design synthetic grip.
- Detachable / adjustable tactical telescopic rifle stock conversion kit included.
- Detachable 10-shot rotary magazine in .177 (4.5mm) and .22 (5.5mm) calibers and 9-shot rotary magazine in 25 (6.35mm) caliber.
- Includes one additional magazine.
- Detachable aluminum air cylinder tube (50cc). Spare cylinders are available.
- Built-in pressure gauge on the air cylinder to monitor the cylinder pressure.
- Includes quick-fill nozzle & air cylinder discharging cap.

- Dovetail grooved receiver for both 11mm and 22mm scope mounts.
- Overall blued finish, black anodized receiver.
- Manual & Automatic Safety.
- "Anti-double pellet feed" mechanism preventing more than one pellet loading into barrel.
- Patented anti-knock system to prevent gas wastage when rifle is knocked or bounced.
- Quattro Trigger: 2-stage fully adjustable match trigger for trigger travel and trigger load.
- Gold plated metal trigger.
- Includes plastic case.



Carrying case included.



QuietEnergy integrated sound moderator.



# AT-P2

SERIOUS. SOLID. IMPACT.

**870fps POWER!**



Carrying case included.

- 10- shot, manual loading, side lever action, pre-charged pneumatic (PCP) air pistol + carbine air rifle.
- Precision rifled choked barrel for accuracy, threaded for 1/2" UNF sound moderator & fitted muzzle cap.
- Available in .177 (4.5mm), .22 (5.5mm) and .25 (6.35mm) caliber.
- Ergonomic design synthetic grip.
- Detachable / adjustable tactical telescopic rifle stock conversion kit included.
- Detachable 10-shot rotary magazine in .177 (4.5mm) and .22 (5.5mm) calibers and 9-shot rotary magazine in 25 (6.35mm) caliber.
- Includes one additional magazine.
- Detachable aluminum air cylinder tube (50cc). Spare cylinders are available.
- Built-in pressure gauge on the air cylinder to monitor the cylinder pressure.
- Includes quick-fill nozzle & air cylinder discharging cap.

- Dovetail grooved receiver for both 11mm and 22mm scope mounts.
- Overall blued finish, black anodized receiver.
- Manual & Automatic Safety.
- "Anti-double pellet feed" mechanism preventing more than one pellet loading into barrel.
- Patented anti-knock system to prevent gas wastage when rifle is knocked or bounced.
- Adjustable rear & front sight with Truglo fiber optics.
- Quattro Trigger: 2-stage fully adjustable match trigger for trigger travel and trigger load.
- Gold plated metal trigger.
- Includes plastic case.

Model	Caliber	Max. Muzzle Velocity (*)	Energy (*)		Magazine Capacity	Air Tube Volume	Fill Pressure	Shots Per Fill	Shots at Optimal Velocity	Stock	Overall Length		Barrel Length	Weight	Fiber Optic Sights Diameters	
			Joules	ft.lbs							Butt Shortened	Butt Extended			Rear Sight	Front Sight
AT-P2	4.5mm / .177cal	264m/s (870fps)	20	14,5	10	50cc	200 BAR	55	25	Tactical Telescopic Stock / Advanced Polymer Grip	640mm (25.2")	740mm (29.1")	265mm (10.4")	2.9kg (6.4lbs)	0.9mm (.035") green	1.5mm (.060") red
	5.5mm / .22cal	236m/s (780fps)	27	19,8	10	50cc	200 BAR	55	25							
	6.35mm / .25cal	255m/s (710fps)	30	22	9	50cc	200 BAR	55	25							

\* Above maximum muzzle velocity figures may differ depending on the pellet weight & shape.  
\* The energy restriction of a particular country can be achieved by the reduction in the muzzle velocity. The above maximum velocity figures are obtained when there is no energy restriction on the air rifle and when measured at optimum pressure value in the air tube. As a nature of PCP air rifles the velocity starts low at maximum pressure level in the air tube, then starts to increase and gets to the maximum at optimum pressure value in the air tube; and then it starts to decrease again as the pressure in the air cylinder gets too low.



Fitted detachable telescopic stock. Stock can be shortened/extended by 10cm (4"). Elevation adjustable comb -easily adjusted by a coin.



Telescopic stock can be removed, allowing the use with pistol grip only.





# BT65SB Elite QE

SERIOUS. SOLID. IMPACT.



1250fps POWER!

FULLY SHROUDED BARREL

QuietEnergy Series



Integrated Sound Moderator  
QuietEnergy Sound moderator in muzzle break for reduced down-range noise



- 10- shot, manual loading, side bolt action, pre-charged pneumatic (PCP) air rifle.
- QuietEnergy fully shrouded barrel and Integrated Sound Moderator - **Approximately 50% Quieter.**
- Precision rifled choked barrel for accuracy.
- Available in .177 (4.5mm), .22 (5.5mm) and .25 (6.35mm) caliber.
- Ambidextrous & ergonomic design synthetic stock with thumbhole.
- Spare magazine carrying slot in the stock for 2 spare magazines.
- 3 picatinny rails beneath and on the sides of the forearm.
- Soft rubber inlays on forearm for better control and feel.
- Checkering on grip.

- Elevation adjustable comb.
- Stock length of pull, elevation & fit angle adjustable rubber butt pad.
- Detachable 10-shot rotary magazine in .177 (4.5mm) and .22 (5.5mm) calibers and 9-shot rotary magazine in 25 (6.35mm) caliber.
- Comes with 3 magazines.
- Built-in pressure gauge on the air cylinder to monitor the cylinder pressure.
- Includes quick-fill nozzle & air cylinder discharging cap.
- Dovetail groove receiver for both 11mm and 22mm scope mounts.
- Overall blued finish, black anodized receiver.
- Manual Safety.

- "Anti-double pellet feed" mechanism preventing more than one pellet loading into barrel.
- Patented anti-knock system to prevent gas wastage when rifle is knocked or bounced.
- Quattro Trigger: 2-stage full adjustable match trigger for trigger travel and trigger load.
- Gold plated metal trigger & metal trigger guard.
- Fitted sling swivels.
- Comes with a sling, bipod, flashlight and Optima 3-12x44AOE scope.
- Detachable aluminum air cylinder tube (255cc). Spare cylinders are available.



BT65RB Elite QE  
Rear Bolt version

Model	Caliber	Max. Muzzle Velocity (*)	Energy		Magazine Capacity	Air Tube Volume	Fill Pressure	Shots Per Fill	Shots at Optimal Velocity	Stock	Overall Length	Barrel Length	Weight
			Joules	ft.lbs									
BT65SB Elite -QE (Side Bolt)	4.5mm / .177cal	380m/s (1250fps)	40	30	10	255cc	200 BAR	70	30	Advanced polymer, thumbhole, montecarlo cheekpiece, adjustable butt pad & adjustable comb	1240mm (48.8")	585mm (23")	4.4kg (9.7lbs)
BT65RB Elite -QE (Rear Bolt)	5.5mm / .22cal	360m/s (1180fps)	61	45	10	255cc	200 BAR	70	28				
	6.35mm / .25cal	330m/s (1090fps)	71	52	9	255cc	200 BAR	65	25				

\* Above maximum muzzle velocity figures may differ depending on the pellet weight & shape.  
 \* The energy restriction of a particular country can be achieved by the reduction in the muzzle velocity. The above maximum velocity figures are obtained when there is no energy restriction on the air rifle and when measured at optimum pressure value in the air tube. As a nature of PCP air rifles the velocity starts low at maximum pressure level in the air tube, then starts to increase and gets to the maximum at optimum pressure value in the air tube; and then it starts to decrease again as the pressure in the air cylinder gets too low.

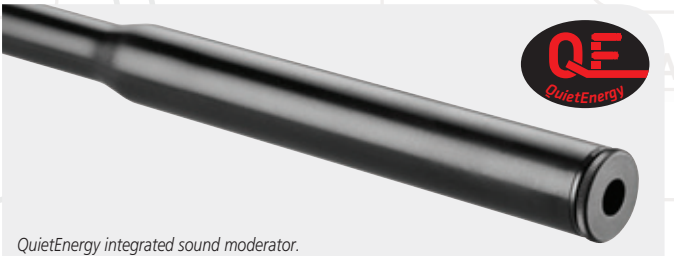

QuietEnergy integrated sound moderator.



# BT65SB Elite

SERIOUS. SOLID. IMPACT.



1250fps POWER!

BT65SB-Elite  
Side bolt version



- 10- shot, manual loading, side bolt (SB) or rear bolt (RB) action, pre-charged pneumatic (PCP) air rifle.
- Precision rifled choked barrel for accuracy, threaded for 1/2" UNF sound moderator & fitted muzzle cap.
- Available in .177 (4.5mm), .22 (5.5mm) and .25 (6.35mm) caliber.
- Ambidextrous & ergonomic design synthetic stock with thumbhole.
- Spare magazine carrying slot in the stock for 2 spare magazines

- 3 picatinny rails beneath and on the sides of the forearm.
- Soft rubber inlays on forearm for better control and feel.
- Checkering on grip
- Elevation adjustable comb.
- Stock length of pull, elevation & fit angle adjustable rubber butt pad.
- Detachable 10-shot rotary magazine in .177 (4.5mm) and .22 (5.5mm) calibers and 9-shot rotary magazine in 25 (6.35mm) caliber.
- Comes with 3 magazines.
- Detachable aluminum air cylinder tube (255cc). Spare cylinders are available.
- Built-in pressure gauge on the air cylinder to monitor the cylinder pressure.
- Includes quick-fill nozzle & air cylinder discharging cap.
- Dovetail groove receiver for both 11mm and 22mm scope mounts.

- Overall blued finish, black anodized receiver.
- Manual Safety.
- "Anti-double pellet feed" mechanism preventing more than one pellet loading into barrel.
- Patented anti-knock system to prevent gas wastage when rifle is knocked or bounced.
- Adjustable rear & front sight with Truglo fiber optics.
- Quattro Trigger: 2-stage full adjustable match trigger for trigger travel and trigger load.
- Gold plated metal trigger & metal trigger guard.
- Fitted sling swivels.
- Packed in its hard case with a sling, bipod, flashlight and Optima 3-12x44AOE scope.

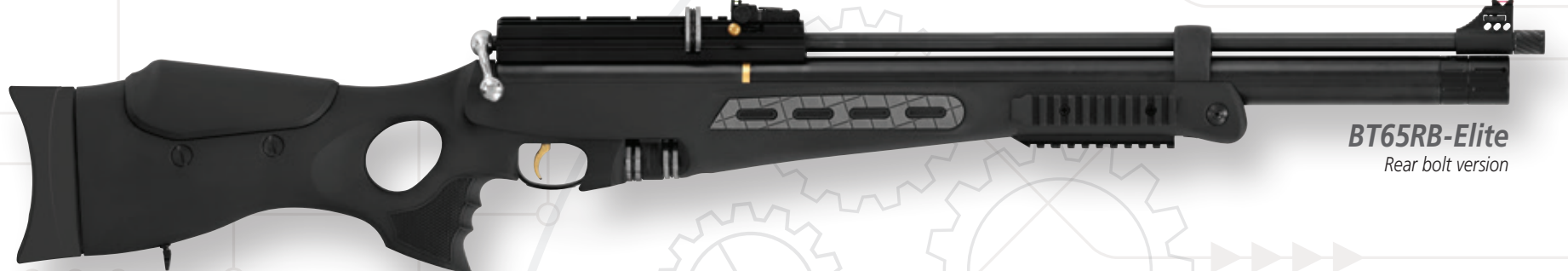

BT65RB-Elite  
Rear bolt version

Model	Caliber	Max. Muzzle Velocity (*)	Energy (*)		Magazine Capacity	Air Tube Volume	Fill Pressure	Shots Per Fill	Shots at Optimal Velocity	Stock	Overall Length	Barrel Length	Weight	Fiber Optic Sights Diameters	
			Joules	ft.lbs										Rear Sight	Front Sight
BT65SB-Elite (Side Bolt)	4.5mm / .177cal	380m/s (1250fps)	40	30	10	255cc	200 BAR	70	30	Advanced polymer, thumbhole, montecarlo cheekpiece, adjustable butt pad & adjustable comb	1080mm (42.5")	585mm (23")	4.23kg (9.3lbs)	0.9mm (.035") green	1.5mm (.060") red
BT65RB-Elite (Rear Bolt)	5.5mm / .22cal	360m/s (1180fps)	61	45	10	255cc	200 BAR	70	28						
	6.35mm / .25cal	330m/s (1090fps)	71	52	9	255cc	200 BAR	65	25						

\* Above maximum muzzle velocity figures may differ depending on the pellet weight & shape.  
 \* The energy restriction of a particular country can be achieved by the reduction in the muzzle velocity. The above maximum velocity figures are obtained when there is no energy restriction on the air rifle and when measured at optimum pressure value in the air tube. As a nature of PCP air rifles the velocity starts low at maximum pressure level in the air tube, then starts to increase and gets to the maximum at optimum pressure value in the air tube; and then it starts to decrease again as the pressure in the air cylinder gets too low.





# BT65SB QE

SERIOUS. SOLID. IMPACT.



1250fps POWER!

FULLY SHROUDED BARREL

QuietEnergy Series



BT65SB QE Side bolt version



Integrated Sound Moderator  
QuietEnergy Sound moderator in muzzle break for reduced down-range noise

- 10- shot, manual loading, side bolt action, pre-charged pneumatic (PCP) air rifle.
- QuietEnergy fully shrouded barrel and Integrated Sound Moderator - **Approximately 50% Quieter.**
- Precision rifled choked & shrouded barrel for accuracy.
- Available in .177 (4.5mm), .22 (5.5mm) and .25 (6.35mm) caliber.
- Ambidextrous & ergonomic design synthetic stock.
- Integrated picatinny rail beneath the forearm.
- Soft rubber inlays on grip and forearm for better control and feel.
- Elevation adjustable comb which can be easily adjusted by a coin.
- Stock length of pull, elevation & fit angle adjustable rubber butt pad.
- Detachable 10-shot rotary magazine in .177 (4.5mm) and .22 (5.5mm) calibers and 9-shot rotary magazine in 25 (6.35mm) caliber.
- Includes one additional magazine.

- Detachable aluminum air cylinder tube (255cc). Spare cylinders are available.
- Includes quick-fill nozzle & air cylinder discharging cap.
- Dovetail groove receiver for both 11mm and 22mm scope mounts.
- Overall blued finish, black anodized receiver.
- Manual Safety.
- "Anti-double pellet feed" mechanism preventing more than one pellet loading into barrel.
- Patented anti-knock system to prevent gas wastage when rifle is knocked or bounced.
- Quattro Trigger: 2-stage full adjustable match trigger for trigger travel and trigger load.
- Gold plated metal trigger & metal trigger guard.
- Fitted sling swivels.
- Includes a sling & bipod.
- Built-in pressure gauge on the air cylinder to monitor the cylinder pressure.



Elevation adjustable comb. Stock length of pull, elevation & fit angle adjustable rubber butt pad.



BT65RB QE Rear bolt version

Model	Caliber	Max. Muzzle Velocity (*)	Energy		Magazine Capacity	Air Tube Volume	Fill Pressure	Shots Per Fill	Shots at Optimal Velocity	Stock	Overall Length	Barrel Length	Weight
			Joules	ft.lbs									
BT65SB-QE (Side Bolt)	.177cal	380m/s (1250fps)	40	30	10	255cc	200 BAR	70	30	Advanced polymer, thumbhole, montecarlo cheekpiece, adjustable butt pad & adjustable comb	1240mm (48.8")	585mm (23")	4.4kg (9.7lbs)
	.22cal	360m/s (1180fps)	61	45	10	255cc	200 BAR	70	28				
BT65RB-QE (Rear Bolt)	.25cal	330m/s (1090fps)	71	52	9	255cc	200 BAR	65	25				

\* Above maximum muzzle velocity figures may differ depending on the pellet weight & shape.  
 \* The energy restriction of a particular country can be achieved by the reduction in the muzzle velocity. The above maximum velocity figures are obtained when there is no energy restriction on the air rifle and when measured at optimum pressure value in the air tube. As a nature of PCP air rifles the velocity starts low at maximum pressure level in the air tube, then starts to increase and gets to the maximum at optimum pressure value in the air tube; and then it starts to decrease again as the pressure in the air cylinder gets too low.

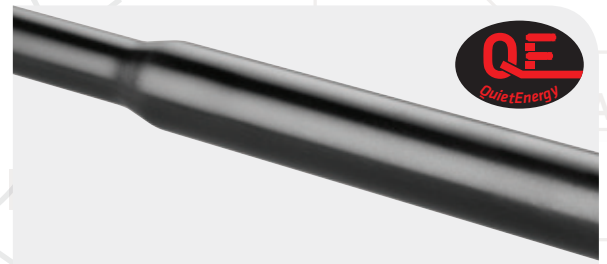

QuietEnergy integrated sound moderator.

# BT65SB



SERIOUS. SOLID. IMPACT.



1250fps POWER!



BT65 SB Side bolt version



BT65 SB - CAMO Mossy Oak Break Up camo version



BT65 SB - MW Luxurious walnut woodgrain camo version



BT65 RB Rear bolt version

- 10- shot, manual loading, side bolt (SB) or rear bolt (RB) action, pre-charged pneumatic (PCP) air rifle.
- Precision rifled choked & shrouded barrel for accuracy, threaded for 1/2" UNF sound moderator & fitted muzzle cap.
- Available in .177 (4.5mm), .22 (5.5mm) and .25 (6.35mm) caliber.
- Ambidextrous & ergonomic design synthetic stock.
- Integrated picatinny rail beneath the forearm.
- Soft rubber inlays on grip and forearm for better control and feel.
- Elevation adjustable comb which can be easily adjusted by a coin.
- Stock length of pull, elevation & fit angle adjustable rubber butt pad.
- Detachable 10-shot rotary magazine in .177 (4.5mm) and .22 (5.5mm) calibers and 9-shot rotary magazine in 25 (6.35mm) caliber.
- Includes one additional magazine.
- Detachable aluminum air cylinder tube (255cc). Spare cylinders are available.
- Built-in pressure gauge on the air cylinder to monitor the cylinder pressure.
- Includes quick-fill nozzle & air cylinder discharging cap.
- Dovetail groove receiver for both 11mm and 22mm scope mounts.
- Overall blued finish, black anodized receiver.
- Manual Safety.
- "Anti-double pellet feed" mechanism preventing more than one pellet loading into barrel.
- Patented anti-knock system to prevent gas wastage when rifle is knocked or bounced.
- Adjustable rear & front sight with Truglo fiber optics.
- Quattro Trigger: 2-stage full adjustable match trigger for trigger travel and trigger load.
- Gold plated metal trigger & metal trigger guard.
- Fitted sling swivels.
- Includes a sling & bipod.

Model	Caliber	Max. Muzzle Velocity (*)	Energy (*)		Magazine Capacity	Air Tube Volume	Fill Pressure	Shots Per Fill	Shots at Optimal Velocity	Stock	Overall Length	Barrel Length	Weight	Fiber Optic Sights Diameters	
			Joules	ft.lbs										Rear Sight	Front Sight
BT65 SB (Side Bolt)	.177cal	380m/s (1250fps)	40	30	10	255cc	200 BAR	70	30	Advanced polymer, montecarlo cheekpiece, adjustable butt pad & adjustable comb	1080mm (42.5")	585mm (23")	4.1kg (9lbs)	0.9mm (.035") green	1.5mm (.060") red
	.22cal	360m/s (1180fps)	61	45	10	255cc	200 BAR	70	28						
BT65 RB (Rear Bolt)	.25cal	330m/s (1090fps)	71	52	9	255cc	200 BAR	65	25						

\* Above maximum muzzle velocity figures may differ depending on the pellet weight & shape.  
 \* The energy restriction of a particular country can be achieved by the reduction in the muzzle velocity. The above maximum velocity figures are obtained when there is no energy restriction on the air rifle and when measured at optimum pressure value in the air tube. As a nature of PCP air rifles the velocity starts low at maximum pressure level in the air tube, then starts to increase and gets to the maximum at optimum pressure value in the air tube; and then it starts to decrease again as the pressure in the air cylinder gets too low.





# BT65SB-W

SERIOUS. SOLID. IMPACT.



**BT65SB-W**  
Side bolt version

**1250fps POWER!**



- 10-shot, manual loading, side bolt (SB) or rear bolt (RB) action, pre-charged pneumatic (PCP) air rifle.
- Precision rifled choked barrel for accuracy, threaded for 1/2" UNF sound moderator & fitted muzzle cap.
- Available in .177 (4.5mm), .22 (5.5mm) and .25 (6.35mm) caliber.
- Genuine Turkish walnut ambidextrous stock with montecarlo cheekpiece
- Elevation adjustable comb.
- Stock length of pull, elevation & fit angle adjustable rubber butt pad.
- Detachable 10-shot rotary magazine in .177 (4.5mm) and .22 (5.5mm) calibers and 9-shot rotary magazine in 25 (6.35mm) caliber.
- Includes one additional magazine.
- Detachable steel air cylinder tube (180cc). Spare cylinders are available.
- Built-in pressure gauge on the air cylinder to monitor the cylinder pressure.

- Includes quick-fill nozzle & air cylinder discharging cap.
- Dovetail groove receiver for both 11mm and 22mm scope mounts.
- Overall blued finish, black anodized receiver.
- Manual Safety.
- "Anti-double pellet feed" mechanism preventing more than one pellet loading into barrel.
- Patented anti-knock system to prevent gas wastage when rifle is knocked or bounced.
- Adjustable rear & front sight with Truglo fiber optics.
- Quattro Trigger: 2-stage full adjustable match trigger for trigger travel and trigger load.
- Gold plated metal trigger & metal trigger guard.
- Fitted sling swivels.
- Includes a sling.



**TRUGLO**  
Adjustable front sight

1/2" UNF threaded muzzle and fitted muzzle cap. Detachable 255cc air cylinder for 200 bar fill pressure with built in pressure gauge.

Elevation adjustable comb. Stock length of pull, elevation & fit angle adjustable rubber butt pad.



Sling included.

- Side bolt action (rear bolt action is also available)
- Manual Safety
- Scope mount rail for both 11mm and 22mm scope mounts
- 10-shot magazine (9-shot magazine in .25 (6.35mm) caliber)
- Micro adjustable rear sight with Truglo fiber optics

Model	Caliber	Max. Muzzle Velocity (*)	Energy (*)		Magazine Capacity	Air Tube Volume	Fill Pressure	Shots Per Fill	Shots at Optimal Velocity	Stock	Overall Length	Barrel Length	Weight	Fiber Optic Sights Diameters	
			Joules	ft.lbs										Rear Sight	Front Sight
BT65 SB-W (Side Bolt)	4.5mm / .177cal	380m/s (1250fps)	40	30	10	255cc	200 BAR	70	30	Genuine Turkish walnut, montecarlo cheekpiece, adjustable butt pad & adjustable comb	1080mm (42.5")	585mm (23")	4.3kg (9.4lbs)	0.9mm (.035") green	1.5mm (.060") red
	5.5mm / .22cal	360m/s (1180fps)	61	45	10	255cc	200 BAR	70	28						
	6.35mm / .25cal	330m/s (1090fps)	71	52	9	255cc	200 BAR	65	25						

\* Above maximum muzzle velocity figures may differ depending on the pellet weight & shape.  
 \* The energy restriction of a particular country can be achieved by the reduction in the muzzle velocity. The above maximum velocity figures are obtained when there is no energy restriction on the air rifle and when measured at optimum pressure value in the air tube. As a nature of PCP air rifles the velocity starts low at maximum pressure level in the air tube, then starts to increase and gets to the maximum at optimum pressure value in the air tube; and then it starts to decrease again as the pressure in the air cylinder gets too low.



**BT65RB-W**  
Rear bolt version

Model	Caliber	Max. Muzzle Velocity (*)	Energy (*)		Magazine Capacity	Air Tube Volume	Fill Pressure	Shots Per Fill	Shots at Optimal Velocity	Stock	Overall Length	Barrel Length	Weight	Fiber Optic Sights Diameters	
			Joules	ft.lbs										Rear Sight	Front Sight
BT65 RB-W (Rear Bolt)	4.5mm / .177cal	380m/s (1250fps)	40	30	10	255cc	200 BAR	70	30	Genuine Turkish walnut, montecarlo cheekpiece, adjustable butt pad & adjustable comb	1080mm (42.5")	585mm (23")	4.3kg (9.4lbs)	0.9mm (.035") green	1.5mm (.060") red
	5.5mm / .22cal	360m/s (1180fps)	61	45	10	255cc	200 BAR	70	28						
	6.35mm / .25cal	330m/s (1090fps)	71	52	9	255cc	200 BAR	65	25						

\* Above maximum muzzle velocity figures may differ depending on the pellet weight & shape.  
 \* The energy restriction of a particular country can be achieved by the reduction in the muzzle velocity. The above maximum velocity figures are obtained when there is no energy restriction on the air rifle and when measured at optimum pressure value in the air tube. As a nature of PCP air rifles the velocity starts low at maximum pressure level in the air tube, then starts to increase and gets to the maximum at optimum pressure value in the air tube; and then it starts to decrease again as the pressure in the air cylinder gets too low.





# GALATIAN I

SERIOUS. SOLID. IMPACT.



**1190fps POWER!**

**QUATTRO TRIGGER**

**FULLY SHROUDED BARREL**



**Galatian I-Carbine**  
Shorter (carbine) barrel version. QuietEnergy fully shrouded barrel and Integrated Sound Moderator - Approximately 50% Quieter. (50-60fps less velocity due to carbine barrel)

**QE QuietEnergy**



Sling included



Carrying case included.



- Side lever action
- Cocking indicator
- Dovetail grooved receiver for 11mm or 22mm scope mounts
- Quattro trigger
- Micro adjustable rear sight with Truglo fiber optics.
- Detachable 16-shot magazine in .177 caliber, 14-shot magazine in .22 and 13-shot magazine in .25



- Removable rear sight.
- Trigger lock included.

- Manual loading, side lever action, pre-charged pneumatic (PCP) air rifle.
- Precision rifled choked barrel for accuracy, threaded for 1/2" UNF sound moderator & fitted muzzle cap.
- Available in .177 (4.5mm), .22 (5.5mm) and .25 (6.35mm) caliber.
- Detachable 16-shot magazine in .177 (4.5mm) caliber, 14-shot magazine in .22 (5.5mm) and 13-shot magazine in .25 (6.35mm) caliber.
- Ambidextrous & ergonomic design walnut stock with thumbhole.
- Checkering on grip & forend for better control & feel.
- Elevation adjustable comb which can be easily adjusted by a coin.
- Stock length of pull, elevation & fit angle adjustable rubber butt pad.
- Spare magazine carrying slot in the stock for 1 spare magazine.
- Detachable aluminum air cylinder tube (255cc). Spare cylinders are available.
- Rotating dust cover for the air filling hole on air cylinder.
- Built-in pressure gauge on the air cylinder to monitor the cylinder pressure.
- Includes quick-fill nozzle & air cylinder discharging cap.
- Dovetail groove receiver for both 11mm and 22mm scope mounts.

- Cocking indicator.
- Aircraft aluminum alloy receiver in white nickel finish and with engraving
- Overall blued finish on air tube and barrel.
- Manual Safety.
- "Anti-double pellet feed" mechanism preventing more than one pellet loading into barrel.
- Patented anti-knock system to prevent gas wastage when rifle is knocked or bounced.
- Detachable & adjustable rear sight with Truglo fiber optics.
- Elevation adjustable front sight with Truglo fiber optics.
- Quattro Trigger: 2-stage full adjustable match trigger for trigger travel and trigger load.
- Gold plated metal trigger & synthetic trigger guard.
- Fitted sling swivels.
- Hard case, sling, and a trigger lock included.
- Spare air cylinders with regulator are available.

Model	Caliber	Max. Muzzle Velocity (*)	Energy		Magazine Capacity	Air Tube Volume	Fill Pressure	Shots Per Fill	Shots at Optimal Velocity	Stock	Overall Length	Barrel Length	Weight	Fiber Optic Sights Diameters	
			Joules	ft.lbs										Rear Sight	Front Sight
Galatian I	4.5mm / .177cal	360m/s (1190fps)	37	27	16	255cc	200 BAR	100	45	High Quality Turkish Walnut Thumbhole, Monte Carlo Cheekpiece, Adjustable Butt Pad & Adjustable Comb	1075mm (42.3")	585mm (23")	4kg (8.8lbs)	0.9mm (.035") green	1.5mm (.060") red
	5.5mm / .22cal	333m/s (1100fps)	53	39	14	255cc	200 BAR	90	40						
	6.35mm / .25cal	303m/s (1000fps)	60	44	13	255cc	200 BAR	80	36						
Galatian I Carbine	4.5mm / .177cal	342m/s (1130fps)	33	24	16	255cc	200 BAR	100	45	High Quality Turkish Walnut Thumbhole, Monte Carlo Cheekpiece, Adjustable Butt Pad & Adjustable Comb	1100mm (43.3")	450mm (17.7")	3.9kg (8.6lbs)	No sights	No sights
	5.5mm / .22cal	318m/s (1050fps)	49	36	14	255cc	200 BAR	90	40						
	6.35mm / .25cal	287m/s (950fps)	54	40	13	255cc	200 BAR	80	36						

\* Above maximum muzzle velocity figures may differ depending on the pellet weight & shape.  
\* The energy restriction of a particular country can be achieved by the reduction in the muzzle velocity. The above maximum velocity figures are obtained when there is no energy restriction on the air rifle and when measured at optimum pressure value in the air tube. As a nature of PCP air rifles the velocity starts low at maximum pressure level in the air tube, then starts to increase and gets to the maximum at optimum pressure value in the air tube; and then it starts to decrease again as the pressure in the air cylinder gets too low.



- Elevation adjustable comb which can be easily adjusted by a coin. Stock length of pull, elevation & fit angle adjustable rubber butt pad.
- Spare magazine carrying slot in the stock



- Quattro trigger
- Engraving on the left side of the receiver





# GALATIAN II - III - IV

SERIOUS. SOLID. IMPACT.

1190fps POWER!



FULLY SHROUDED BARREL

QuietEnergy Series

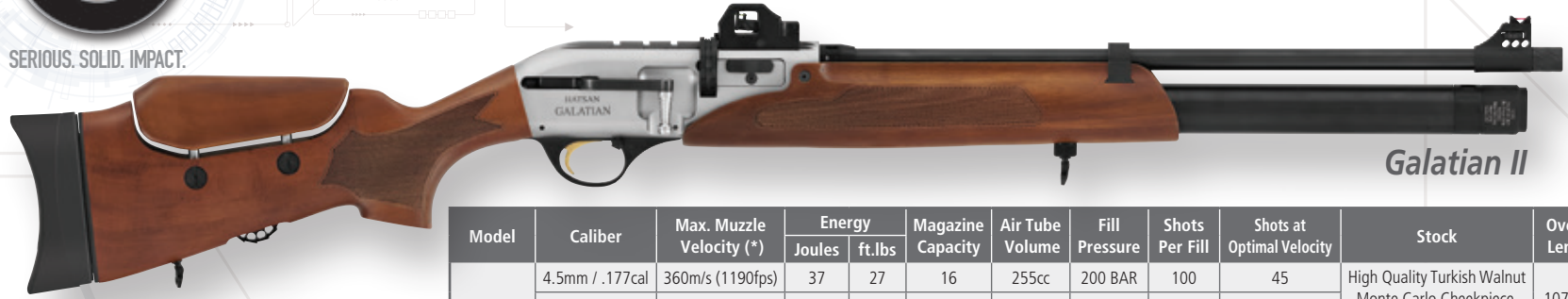

Galatian II

Model	Caliber	Max. Muzzle Velocity (*)	Energy		Magazine Capacity	Air Tube Volume	Fill Pressure	Shots Per Fill	Shots at Optimal Velocity	Stock	Overall Length	Barrel Length	Weight	Fiber Optic Sights Diameters	
			Joules	ft.lbs										Rear Sight	Front Sight
Galatian II	4.5mm / .177cal	360m/s (1190fps)	37	27	16	255cc	200 BAR	100	45	High Quality Turkish Walnut Monte Carlo Cheekpiece, Adjustable Butt Pad & Adjustable Comb	1075mm (42.3")	585mm (23")	3.9kg (8.6lbs)	0.9mm (.035") green	1.5mm (.060") red
	5.5mm / .22cal	333m/s (1100fps)	53	39	14	255cc	200 BAR	90	40						
	6.35mm / .25cal	303m/s (1000fps)	60	44	13	255cc	200 BAR	80	36						

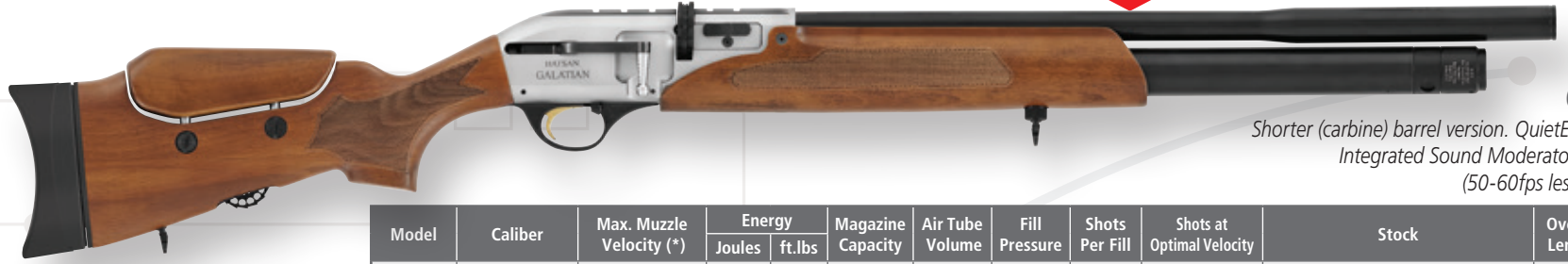

Galatian II-Carbine

Shorter (carbine) barrel version. QuietEnergy fully shrouded barrel and Integrated Sound Moderator - Approximately 50% Quieter. (50-60fps less velocity due to carbine barrel)



Model	Caliber	Max. Muzzle Velocity (*)	Energy		Magazine Capacity	Air Tube Volume	Fill Pressure	Shots Per Fill	Shots at Optimal Velocity	Stock	Overall Length	Barrel Length	Weight	Fiber Optic Sights Diameters	
			Joules	ft.lbs										Rear Sight	Front Sight
Galatian II Carbine	4.5mm / .177cal	342m/s (1130fps)	33	24	16	255cc	200 BAR	100	45	High Quality Turkish Walnut Monte Carlo Cheekpiece, Adjustable Butt Pad & Adjustable Comb	1100mm (43.3")	450mm (17.7")	3.8kg (8.4lbs)	No Sights	No Sights
	5.5mm / .22cal	318m/s (1050fps)	49	36	14	255cc	200 BAR	90	40						
	6.35mm / .25cal	287m/s (950fps)	54	40	13	255cc	200 BAR	80	36						



Galatian III

Model	Caliber	Max. Muzzle Velocity (*)	Energy		Magazine Capacity	Air Tube Volume	Fill Pressure	Shots Per Fill	Shots at Optimal Velocity	Stock	Overall Length	Barrel Length	Weight	Fiber Optic Sights Diameters	
			Joules	ft.lbs										Rear Sight	Front Sight
Galatian III	4.5mm / .177cal	360m/s (1190fps)	37	27	16	255cc	200 BAR	100	45	Advanced Polymer, Thumbhole, Monte Carlo Cheekpiece, Adjustable Butt Pad & Adjustable Comb	1075mm (42.3")	585mm (23")	4.2kg (9.2lbs)	0.9mm (.035") green	1.5mm (.060") red
	5.5mm / .22cal	333m/s (1100fps)	53	39	14	255cc	200 BAR	90	40						
	6.35mm / .25cal	303m/s (1000fps)	60	44	13	255cc	200 BAR	80	36						



Galatian III-Carbine

Shorter (carbine) barrel version. QuietEnergy fully shrouded barrel and Integrated Sound Moderator - Approximately 50% Quieter. (50-60fps less velocity due to carbine barrel)



Model	Caliber	Max. Muzzle Velocity (*)	Energy		Magazine Capacity	Air Tube Volume	Fill Pressure	Shots Per Fill	Shots at Optimal Velocity	Stock	Overall Length	Barrel Length	Weight	Fiber Optic Sights Diameters	
			Joules	ft.lbs										Rear Sight	Front Sight
Galatian III Carbine	4.5mm / .177cal	342m/s (1130fps)	33	24	16	255cc	200 BAR	100	45	Advanced Polymer, Thumbhole, Monte Carlo Cheekpiece, Adjustable Butt Pad & Adjustable Comb	1100mm (43.3")	450mm (17.7")	4.1kg (9lbs)	No Sights	No Sights
	5.5mm / .22cal	318m/s (1050fps)	49	36	14	255cc	200 BAR	90	40						
	6.35mm / .25cal	287m/s (950fps)	54	40	13	255cc	200 BAR	80	36						

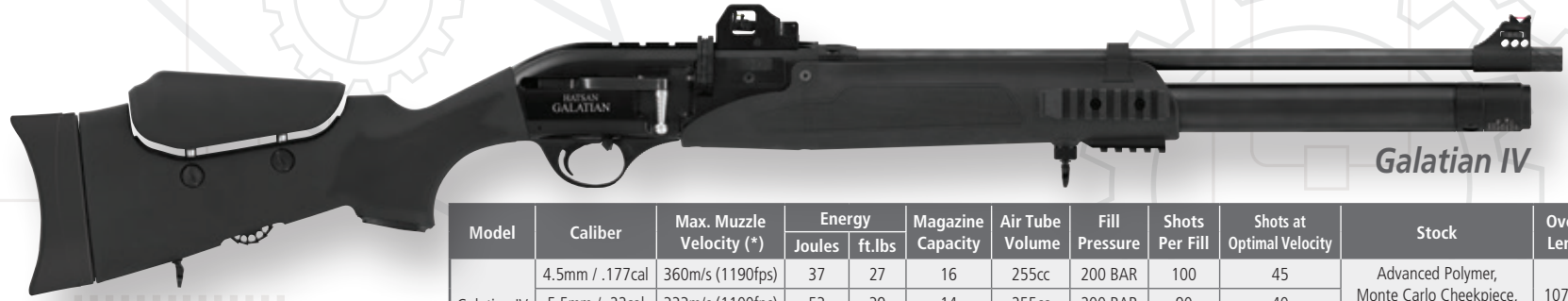

Galatian IV

Model	Caliber	Max. Muzzle Velocity (*)	Energy		Magazine Capacity	Air Tube Volume	Fill Pressure	Shots Per Fill	Shots at Optimal Velocity	Stock	Overall Length	Barrel Length	Weight	Fiber Optic Sights Diameters	
			Joules	ft.lbs										Rear Sight	Front Sight
Galatian IV	4.5mm / .177cal	360m/s (1190fps)	37	27	16	255cc	200 BAR	100	45	Advanced Polymer, Monte Carlo Cheekpiece, Adjustable Butt Pad & Adjustable Comb	1075mm (42.3")	585mm (23")	4.15kg (9.1lbs)	0.9mm (.035") green	1.5mm (.060") red
	5.5mm / .22cal	333m/s (1100fps)	53	39	14	255cc	200 BAR	90	40						
	6.35mm / .25cal	303m/s (1000fps)	60	44	13	255cc	200 BAR	80	36						

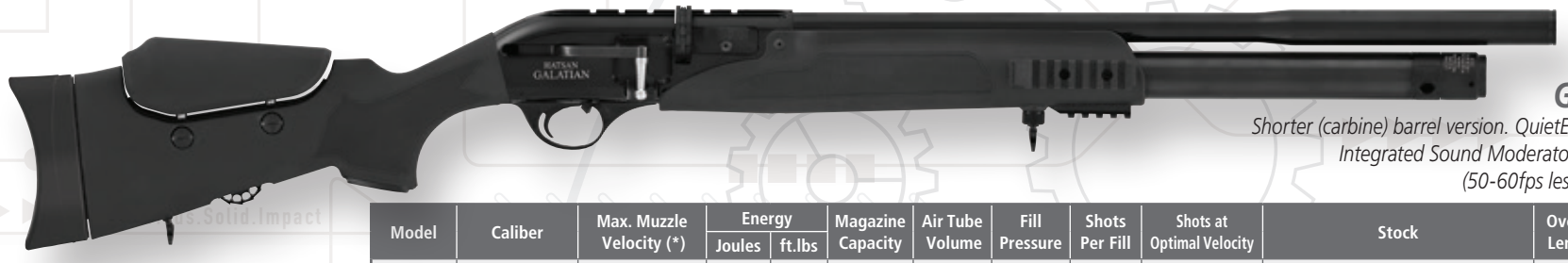

Galatian IV-Carbine

Shorter (carbine) barrel version. QuietEnergy fully shrouded barrel and Integrated Sound Moderator - Approximately 50% Quieter. (50-60fps less velocity due to carbine barrel)



Model	Caliber	Max. Muzzle Velocity (*)	Energy		Magazine Capacity	Air Tube Volume	Fill Pressure	Shots Per Fill	Shots at Optimal Velocity	Stock	Overall Length	Barrel Length	Weight	Fiber Optic Sights Diameters	
			Joules	ft.lbs										Rear Sight	Front Sight
Galatian IV Carbine	4.5mm / .177cal	342m/s (1130fps)	33	24	16	255cc	200 BAR	100	45	Advanced Polymer, Monte Carlo Cheekpiece, Adjustable Butt Pad & Adjustable Comb	1100mm (43.3")	450mm (17.7")	4.05kg (8.9lbs)	No Sights	No Sights
	5.5mm / .22cal	318m/s (1050fps)	49	36	14	255cc	200 BAR	90	40						
	6.35mm / .25cal	287m/s (950fps)	54	40	13	255cc	200 BAR	80	36						

\* Above maximum muzzle velocity figures may differ depending on the pellet weight & shape. \* The energy restriction of a particular country can be achieved by the reduction in the muzzle velocity. The above maximum velocity figures are obtained when there is no energy restriction on the air rifle and when measured at optimum pressure value in the air tube. As a nature of PCP air rifles the velocity starts low at maximum pressure level in the air tube, then starts to increase and gets to the maximum at optimum pressure value in the air tube; and then it starts to decrease again as the pressure in the air cylinder gets too low.

\* Above maximum muzzle velocity figures may differ depending on the pellet weight & shape. \* The energy restriction of a particular country can be achieved by the reduction in the muzzle velocity. The above maximum velocity figures are obtained when there is no energy restriction on the air rifle and when measured at optimum pressure value in the air tube. As a nature of PCP air rifles the velocity starts low at maximum pressure level in the air tube, then starts to increase and gets to the maximum at optimum pressure value in the air tube; and then it starts to decrease again as the pressure in the air cylinder gets too low.





SERIOUS. SOLID. IMPACT.

# GALATIAN TS

**1190fps POWER!**

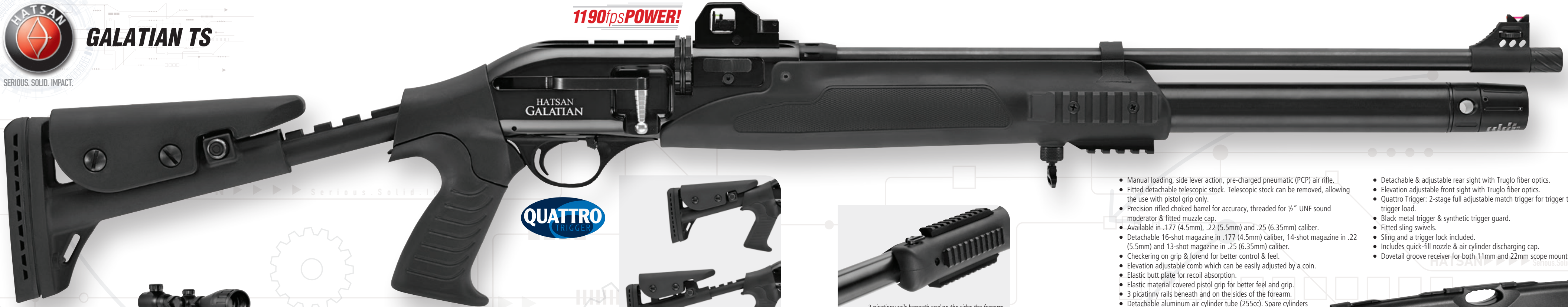

**QUATTRO TRIGGER**



- Fitted detachable telescopic stock. Stock can be shortened / extended by 10cm (4").
- Elevation adjustable comb -easily adjusted by a coin.
- Stock can be removed easily and you can use it with pistol grip only.



3 picatinny rails beneath and on the sides the forearm.



- Side lever action
- Cocking indicator
- Dovetail grooved receiver for 11mm or 22mm scope mounts
- Quattro trigger
- Micro adjustable rear sight with Truglo fiber optics.
- Detachable 16-shot magazine in .177 caliber, 14-shot magazine in .22 and 13-shot magazine in .25



- Removable rear sight.
- Trigger lock included.

- Manual loading, side lever action, pre-charged pneumatic (PCP) air rifle.
- Fitted detachable telescopic stock. Telescopic stock can be removed, allowing the use with pistol grip only.
- Precision rifled choked barrel for accuracy, threaded for 1/2" UNF sound moderator & fitted muzzle cap.
- Available in .177 (4.5mm), .22 (5.5mm) and .25 (6.35mm) caliber.
- Detachable 16-shot magazine in .177 (4.5mm) caliber, 14-shot magazine in .22 (5.5mm) and 13-shot magazine in .25 (6.35mm) caliber.
- Checkering on grip & forend for better control & feel.
- Elevation adjustable comb which can be easily adjusted by a coin.
- Elastic butt plate for recoil absorption.
- Elastic material covered pistol grip for better feel and grip.
- 3 picatinny rails beneath and on the sides of the forearm.
- Detachable aluminum air cylinder tube (255cc). Spare cylinders are available.
- Rotating dust cover for the air filling hole on air cylinder.
- Built-in pressure gauge on the air cylinder to monitor the cylinder pressure.
- Cocking indicator.
- Black anodized aircraft aluminum alloy receiver.
- Overall blued finish on air tube and barrel.
- Manual Safety.
- "Anti-double pellet feed" mechanism preventing more than one pellet loading into barrel.
- Patented anti-knock system to prevent gas wastage when rifle is knocked or bounced.
- Detachable & adjustable rear sight with Truglo fiber optics.
- Elevation adjustable front sight with Truglo fiber optics.
- Quattro Trigger: 2-stage full adjustable match trigger for trigger travel and trigger load.
- Black metal trigger & synthetic trigger guard.
- Fitted sling swivels.
- Sling and a trigger lock included.
- Includes quick-fill nozzle & air cylinder discharging cap.
- Dovetail groove receiver for both 11mm and 22mm scope mounts.



Carrying case included.

**FULLY SHROUDED BARREL**



**Galatian TS - Carbine**  
Shorter (carbine) barrel version. QuietEnergy fully shrouded barrel and Integrated Sound Moderator - Approximately 50% Quieter. (50-60fps less velocity due to carbine barrel)

Model	Caliber	Max. Muzzle Velocity (*)	Energy		Magazine Capacity	Air Tube Volume	Fill Pressure	Shots Per Fill	Shots at Optimal Velocity	Stock	Overall Length		Barrel Length	Weight	Fiber Optic Sights Diameters	
			Joules	ft.lbs							Butt Shortened	Butt Extended			Rear Sight	Front Sight
Galatian TS	4.5mm / .177cal	360m/s (1190fps)	37	27	16	255cc	200 BAR	100	45	Tactical Telescopic Stock Adjustable Comb Advanced Polymer Grip	955mm (37.6")	1055mm (41.5")	585mm (23")	4.3kg (9.5lbs)	0.9mm (.035") green	1.5mm (.060") red
	5.5mm / .22cal	333m/s (1100fps)	53	39	14	255cc	200 BAR	90	40							
	6.35mm / .25cal	303m/s (1000fps)	60	44	13	255cc	200 BAR	80	36							
Galatian TS-Carbine	4.5mm / .177cal	342m/s (1130fps)	33	24	16	255cc	200 BAR	100	45	Tactical Telescopic Stock Adjustable Comb Advanced Polymer Grip	980mm (38.6")	1080mm (42.5")	450mm (17.7")	4.2kg (9.3lbs)	No Sights	No Sights
	5.5mm / .22cal	318m/s (1050fps)	49	36	14	255cc	200 BAR	90	40							
	6.35mm / .25cal	287m/s (950fps)	54	40	13	255cc	200 BAR	80	36							

\* Above maximum muzzle velocity figures may differ depending on the pellet weight & shape.  
\* The energy restriction of a particular country can be achieved by the reduction in the muzzle velocity. The above maximum velocity figures are obtained when there is no energy restriction on the air rifle and when measured at optimum pressure value in the air tube. As a nature of PCP air rifles the velocity starts low at maximum pressure level in the air tube, then starts to increase and gets to the maximum at optimum pressure value in the air tube; and then it starts to decrease again as the pressure in the air cylinder gets too low.





# AT44W-10 QE

SERIOUS. SOLID. IMPACT.



**1070fps POWER!**

**FULLY SHROUDED BARREL**

**QuietEnergy Series**



**Integrated Sound Moderator**  
QuietEnergy Sound moderator in muzzle break for reduced down-range noise



- 10- shot, manual loading, side lever action, pre-charged pneumatic (PCP) air rifle.
- QuietEnergy fully shrouded barrel and Integrated Sound Moderator - **Approximately 50% Quieter.**
- Precision rifled choked barrel for accuracy.
- Available in .177 (4.5 mm), .22 (5.5 mm) and .25 (6.35 mm) caliber.
- Genuine Turkish walnut ambidextrous stock with montecarlo cheekpiece.
- Elevation & fit angle adjustable rubber butt pad.
- Detachable 10-shot rotary magazine in .177 (4.5 mm) and .22 (5.5 mm) calibers and 9-shot rotary magazine in 25 (6.35 mm) caliber.
- Includes one additional magazine.
- Detachable steel air cylinder tube (180cc). Spare cylinders are available.

- Built-in pressure gauge on the air cylinder to monitor the cylinder pressure.
- Includes quick-fill nozzle & air cylinder discharging cap.
- Dovetail groove receiver for both 11 mm and 22 mm scope mounts.
- Overall blued finish, black anodized receiver.
- Manual & Automatic Safety.
- "Anti-double pellet feed" mechanism preventing more than one pellet loading into barrel.
- Patented anti-knock system to prevent gas wastage when rifle is knocked or bounced.
- Quattro Trigger: 2-stage full adjustable match trigger for trigger travel and trigger load.
- Gold plated metal trigger & metal trigger guard.
- Long version available (AT44W-10 Long) with 230 cc air cylinder tube, 58cm barrel and 100 fps (30 m/s) more muzzle velocity.



Elevation & fit angle adjustable rubber butt pad.

Model	Caliber	Max. Muzzle Velocity (*)	Energy		Magazine Capacity	Air Tube Volume	Fill Pressure	Shots Per Fill	Shots at Optimal Velocity	Stock	Overall Length	Barrel Length	Weight
			Joules	ft.lbs									
AT44W-10 QE	4.5mm / .177cal	325m/s (1070fps)	30	22	10	180cc	200 BAR	115	60	Genuine Turkish walnut, montecarlo cheekpiece, adjustable butt pad.	1155mm (45.5")	495mm (19.4")	3.7kg (8.1lbs)
	5.5mm / .22cal	295m/s (970fps)	42	31	10	180cc	200 BAR	110	55				
	6.35mm / .25cal	265m/s (870fps)	46	34	9	180cc	200 BAR	95	45				
AT44W-10 Long QE	4.5mm / .177cal	355m/s (1170fps)	36	27	10	230cc	200 BAR	115	55	Genuine Turkish walnut, montecarlo cheekpiece, adjustable butt pad.	1245mm (49")	585mm (23")	4.10kg (9lbs)
	5.5mm / .22cal	325m/s (1070fps)	51	38	10	230cc	200 BAR	110	50				
	6.35mm / .25cal	295m/s (970fps)	57	42	9	230cc	200 BAR	95	40				

\* Above maximum muzzle velocity figures may differ depending on the pellet weight & shape.  
 \* The energy restriction of a particular country can be achieved by the reduction in the muzzle velocity. The above maximum velocity figures are obtained when there is no energy restriction on the air rifle and when measured at optimum pressure value in the air tube. As a nature of PCP air rifles the velocity starts low at maximum pressure level in the air tube, then starts to increase and gets to the maximum at optimum pressure value in the air tube; and then it starts to decrease again as the pressure in the air cylinder gets too low.

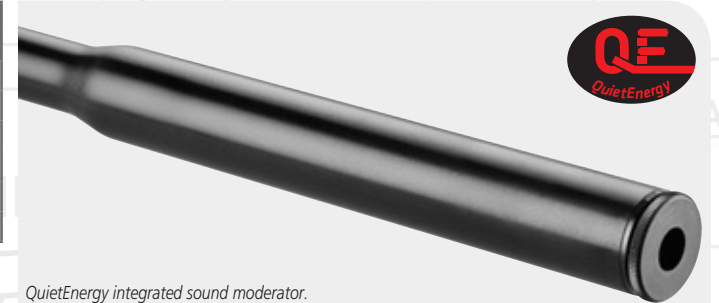

QuietEnergy integrated sound moderator.



# AT44W-10

SERIOUS. SOLID. IMPACT.



**1070fps POWER!**



- 10- shot, manual loading, side lever action, pre-charged pneumatic (PCP) air rifle.
- Precision rifled choked barrel for accuracy, threaded for 1/2" UNF sound moderator & fitted muzzle cap.
- Available in .177 (4.5 mm), .22 (5.5 mm) and .25 (6.35 mm) caliber.
- Genuine Turkish walnut ambidextrous stock with montecarlo cheekpiece.
- Elevation & fit angle adjustable rubber butt pad.
- Detachable 10-shot rotary magazine in .177 (4.5 mm) and .22 (5.5 mm) calibers and 9-shot rotary magazine in 25 (6.35 mm) caliber.
- Includes one additional magazine.
- Detachable steel air cylinder tube (180cc). Spare cylinders are available.
- Built-in pressure gauge on the air cylinder to monitor the cylinder pressure.

- Includes quick-fill nozzle & air cylinder discharging cap.
- Dovetail groove receiver for both 11 mm and 22 mm scope mounts.
- Overall blued finish, black anodized receiver.
- Manual & Automatic Safety.
- "Anti-double pellet feed" mechanism preventing more than one pellet loading into barrel.
- Patented anti-knock system to prevent gas wastage when rifle is knocked or bounced.
- Adjustable rear & front sight with Truglo fiber optics.
- Quattro Trigger: 2-stage full adjustable match trigger for trigger travel and trigger load.
- Gold plated metal trigger & metal trigger guard.
- Long version available (AT44W-10 Long) with 230 cc air cylinder tube, 58 cm barrel and 100 fps (30 m/s) more muzzle velocity.



**AT44W-10 Long**  
Long version with 230 cc air cylinder tube, 58 cm barrel and 100 fps (30 m/s) more muzzle velocity.

Model	Caliber	Max. Muzzle Velocity (*)	Energy (*)		Magazine Capacity	Air Tube Volume	Fill Pressure	Shots Per Fill	Shots at Optimal Velocity	Stock	Overall Length	Barrel Length	Weight	Fiber Optic Sights Diameters	
			Joules	ft.lbs										Rear Sight	Front Sight
AT44W-10	4.5mm / .177cal	325m/s (1070fps)	30	22	10	180cc	200 BAR	115	60	Genuine Turkish walnut, montecarlo cheekpiece, adjustable butt pad.	990mm (39")	490mm (19.3")	3.6kg (7.9lbs)	0.9mm (.035") green	1.5mm (.060") red
	5.5mm / .22cal	295m/s (970fps)	42	31	10	180cc	200 BAR	110	55						
	6.35mm / .25cal	265m/s (870fps)	46	34	9	180cc	200 BAR	95	45						
AT44W-10 Long	4.5mm / .177cal	355m/s (1170fps)	36	27	10	230cc	200 BAR	115	55	Genuine Turkish walnut, montecarlo cheekpiece, adjustable butt pad.	1085mm (42.7")	585mm (23")	4kg (8.8lbs)	0.9mm (.035") green	1.5mm (.060") red
	5.5mm / .22cal	325m/s (1070fps)	51	38	10	230cc	200 BAR	110	50						
	6.35mm / .25cal	295m/s (970fps)	57	42	9	230cc	200 BAR	95	40						

\* Above maximum muzzle velocity figures may differ depending on the pellet weight & shape.  
 \* The energy restriction of a particular country can be achieved by the reduction in the muzzle velocity. The above maximum velocity figures are obtained when there is no energy restriction on the air rifle and when measured at optimum pressure value in the air tube. As a nature of PCP air rifles the velocity starts low at maximum pressure level in the air tube, then starts to increase and gets to the maximum at optimum pressure value in the air tube; and then it starts to decrease again as the pressure in the air cylinder gets too low.



• Quattro Trigger: 2-stage full adjustable match trigger for trigger travel and trigger load.  
• Gold plated trigger blade





# AT44-10 QE

SERIOUS. SOLID. IMPACT.



1070fps POWER!

FULLY SHROUDED BARREL

QuietEnergy Series



Integrated Sound Moderator  
QuietEnergy Sound moderator in muzzle break for reduced down-range noise

- 10- shot, manual loading, side lever action, pre-charged pneumatic (PCP) air rifle.
- QuietEnergy fully shrouded barrel and Integrated Sound Moderator - **Approximately 50% Quieter.**
- Precision rifled choked & shrouded barrel for accuracy.
- Available in .177 (4.5mm), .22 (5.5mm) and .25 (6.35mm) caliber.
- Thumbhole synthetic ambidextrous stock.
- Elevation adjustable comb which can be easily adjusted by a coin.
- Integrated picatinny rail beneath the forearm.
- Elevation & fit angle adjustable rubber butt pad.
- Detachable 10-shot rotary magazine in .177 (4.5mm) and .22 (5.5mm) calibers and 9-shot rotary magazine in 25 (6.35mm) caliber.
- Includes one additional magazine.

- Detachable steel air cylinder tube (180cc). Spare cylinders are available.
- Built-in pressure gauge on the air cylinder to monitor the cylinder pressure.
- Includes quick-fill nozzle & air cylinder discharging cap.
- Dovetail groove receiver for both 11mm and 22mm scope mounts.
- Overall blued finish, black anodized receiver.
- Manual & Automatic Safety.
- "Anti-double pellet feed" mechanism preventing more than one pellet loading into barrel.
- Patented anti-knock system to prevent gas wastage when rifle is knocked or bounced.
- Quattro Trigger: 2-stage full adjustable match trigger for trigger travel and trigger load.

- Gold plated metal trigger & metal trigger guard.
- Fitted sling swivels.
- Long version (AT44-10 Long QE) available with 230cc air cylinder tube, 58cm barrel and 100fps (30m/s) more muzzle velocity.



- Elevation adjustable comb
- Elevation and fit angle adjustable rubber butt pad

## AT44-10 Long QE

Long version with 230cc air cylinder tube, 58cm barrel and 100fps (30m/s) more muzzle velocity



Model	Caliber	Max. Muzzle Velocity (*)	Energy		Magazine Capacity	Air Tube Volume	Fill Pressure	Shots Per Fill	Shots at Optimal Velocity	Stock	Overall Length	Barrel Length	Weight
			Joules	ft.lbs									
AT44-10 QE	4.5mm / .177cal	325m/s (1070fps)	30	22	10	180cc	200 BAR	115	60	Advanced polymer, thumbhole, elevation adjustable comb adjustable butt pad.	1155mm (39.4")	495mm (19.4")	3.7kg (8.1lbs)
	5.5mm / .22cal	295m/s (970fps)	42	31	10	180cc	200 BAR	110	55				
	6.35mm / .25cal	265m/s (870fps)	46	34	9	180cc	200 BAR	95	45				
AT44-10 Long QE	4.5mm / .177cal	355m/s (1170fps)	36	27	10	230cc	200 BAR	115	55	Advanced polymer, thumbhole, elevation adjustable comb adjustable butt pad.	1245mm (42.7")	585mm (23")	4.10kg (9lbs)
	5.5mm / .22cal	325m/s (1070fps)	51	38	10	230cc	200 BAR	110	50				
	6.35mm / .25cal	295m/s (970fps)	57	42	9	230cc	200 BAR	95	40				

\* Above maximum muzzle velocity figures may differ depending on the pellet weight & shape.  
 \* The energy restriction of a particular country can be achieved by the reduction in the muzzle velocity. The above maximum velocity figures are obtained when there is no energy restriction on the air rifle and when measured at optimum pressure value in the air tube. As a nature of PCP air rifles the velocity starts low at maximum pressure level in the air tube, then starts to increase and gets to the maximum at optimum pressure value in the air tube; and then it starts to decrease again as the pressure in the air cylinder gets too low.



QuietEnergy integrated sound moderator.

# AT44-10



SERIOUS. SOLID. IMPACT.



1070fps POWER!

AT44-10



AT44-10 CAMO  
Mossy Oak New Break Up camo version.



AT44-10 MW  
Stock luxurious walnut woodgrain camo version.



AT44-10 Long  
Long version with 230cc air cylinder tube, 58cm barrel and 100fps (30m/s) more muzzle velocity. Available in Camo and MW finish versions.

- 10- shot, manual loading, side lever action, pre-charged pneumatic (PCP) air rifle.
- Precision rifled choked barrel for accuracy, threaded for 1/2" UNF sound moderator & fitted muzzle cap.
- Available in .177 (4.5mm), .22 (5.5mm) and .25 (6.35mm) caliber.
- Thumbhole synthetic ambidextrous stock.
- Elevation adjustable comb which can be easily adjusted by a coin.
- Integrated picatinny rail beneath the forearm.
- Elevation & fit angle adjustable rubber butt pad.
- Detachable 10-shot rotary magazine in .177 (4.5mm) and .22 (5.5mm) calibers and 9-shot rotary magazine in 25 (6.35mm) caliber.
- Includes one additional magazine.
- Detachable steel air cylinder tube (180cc). Spare cylinders are available.
- Built-in pressure gauge on the air cylinder to monitor the cylinder pressure.
- Includes quick-fill nozzle & air cylinder discharging cap supplied in the box.
- Dovetail groove receiver for both 11mm and 22mm scope mounts.
- Overall blued finish, black anodized receiver.
- Manual & Automatic Safety.
- "Anti-double pellet feed" mechanism preventing more than one pellet loading into barrel.
- Patented anti-knock system to prevent gas wastage when rifle is knocked or bounced.
- Adjustable rear & front sight with Truglo fiber optics.
- Quattro Trigger: 2-stage full adjustable match trigger for trigger travel and trigger load.
- Gold plated metal trigger & metal trigger guard.
- Fitted sling swivels.
- Long version (AT44-10 Long) available with 230cc air cylinder tube, 58cm barrel and 100fps (30m/s) more muzzle velocity.

Model	Caliber	Max. Muzzle Velocity (*)	Energy (*)		Magazine Capacity	Air Tube Volume	Fill Pressure	Shots Per Fill	Shots at Optimal Velocity	Stock	Overall Length	Barrel Length	Weight	Fiber Optic Sights Diameters	
			Joules	ft.lbs										Rear Sight	Front Sight
AT44-10	4.5mm / .177cal	325m/s (1070fps)	30	22	10	180cc	200 BAR	115	60	Advanced polymer, thumbhole, elevation adjustable comb, adjustable butt pad.	990mm (39")	490mm (19.3")	3.3kg (7.3lbs)	0.9mm (.035") green	1.5mm (.060") red
	5.5mm / .22cal	295m/s (970fps)	42	31	10	180cc	200 BAR	110	55						
	6.35mm / .25cal	265m/s (870fps)	46	34	9	180cc	200 BAR	95	45						
AT44-10 Long	4.5mm / .177cal	355m/s (1170fps)	36	27	10	230cc	200 BAR	115	55	Advanced polymer, thumbhole, elevation adjustable comb, adjustable butt pad.	1085mm (42.7")	585mm (23")	3.70kg (8.1lbs)	0.9mm (.035") green	1.5mm (.060") red
	5.5mm / .22cal	325m/s (1070fps)	51	38	10	230cc	200 BAR	110	50						
	6.35mm / .25cal	295m/s (970fps)	57	42	9	230cc	200 BAR	95	40						

\* Above maximum muzzle velocity figures may differ depending on the pellet weight & shape.  
 \* The energy restriction of a particular country can be achieved by the reduction in the muzzle velocity. The above maximum velocity figures are obtained when there is no energy restriction on the air rifle and when measured at optimum pressure value in the air tube. As a nature of PCP air rifles the velocity starts low at maximum pressure level in the air tube, then starts to increase and gets to the maximum at optimum pressure value in the air tube; and then it starts to decrease again as the pressure in the air cylinder gets too low.





# AT44S-10

SERIOUS. SOLID. IMPACT.

## 1070fps POWER!



AT44S-10



- 10- shot, manual loading, side lever action, pre-charged pneumatic (PCP) air rifle.
- Precision rifled choked barrel for accuracy, threaded for 1/2" UNF sound moderator & fitted muzzle cap.
- Available in .177 (4.5mm), .22 (5.5mm) and .25 (6.35mm) caliber.
- Stylish and ergonomic design ambidextrous synthetic stock with montecarlo cheekpiece.
- Integrated picatinny rail beneath the forearm.
- Elevation & fit angle adjustable rubber butt pad.
- Detachable 10-shot rotary magazine in .177 (4.5mm) and .22 (5.5mm) calibers and 9-shot rotary magazine in 25 (6.35mm) caliber.
- Includes one additional magazine.
- Detachable steel air cylinder tube (180cc). Spare cylinders are available.
- Built-in pressure gauge on the air cylinder to monitor the cylinder pressure.

- Includes quick-fill nozzle & air cylinder discharging cap supplied in the box.
- Dovetail groove receiver for both 11mm and 22mm scope mounts.
- Overall blued finish, black anodized receiver.
- Manual & Automatic Safety.
- "Anti-double pellet feed" mechanism preventing more than one pellet loading into barrel.
- Patented anti-knock system to prevent gas wastage when rifle is knocked or bounced.
- Adjustable rear & front sight with Truglo fiber optics.
- Quattro Trigger: 2-stage full adjustable match trigger for trigger travel and trigger load.
- Gold plated metal trigger & metal trigger guard.
- Fitted sling swivels.
- Long version (AT44S-10 Long) available with 230cc air cylinder tube, 58cm barrel and 100fps (30m/s) more muzzle velocity.

HATSAN Serious.Solid.Impact

HATSAN Serious.Solid.Impact



AT44S-10 CAMO Mossy Oak New Break Up camo version.



AT44S-10 MW Stock luxurious walnut woodgrain camo version.



AT44S-10 Long Long version with 230cc air cylinder tube, 58cm barrel and 100fps (30m/s) more muzzle velocity. Available in Camo and MW finish versions.

Model	Caliber	Max. Muzzle Velocity (*)	Energy (*)		Magazine Capacity	Air Tube Volume	Fill Pressure	Shots Per Fill	Shots at Optimal Velocity	Stock	Overall Length	Barrel Length	Weight	Fiber Optic Sights Diameters	
			Joules	ft. lbs										Rear Sight	Front Sight
AT44S-10	4.5mm / .177cal	325m/s (1070fps)	30	22	10	180cc	200 BAR	115	60	Advanced polymer, montecarlo cheekpiece, adjustable butt pad.	990mm (39")	490mm (19.3")	3.2kg (7lbs)	0.9mm (.035") green	1.5mm (.060") red
	5.5mm / .22cal	295m/s (970fps)	42	31	10	180cc	200 BAR	110	55						
	6.35mm / .25cal	265m/s (870fps)	46	34	9	180cc	200 BAR	95	45						
AT44S-10 Long	4.5mm / .177cal	355m/s (1170fps)	36	27	10	230cc	200 BAR	115	55	Advanced polymer, montecarlo cheekpiece, adjustable butt pad.	1085mm (42.7")	585mm (23")	3.6kg (7.9lbs)	0.9mm (.035") green	1.5mm (.060") red
	5.5mm / .22cal	325m/s (1070fps)	51	38	10	230cc	200 BAR	110	50						
	6.35mm / .25cal	295m/s (970fps)	57	42	9	230cc	200 BAR	95	40						

\* Above maximum muzzle velocity figures may differ depending on the pellet weight & shape.  
 \* The energy restriction of a particular country can be achieved by the reduction in the muzzle velocity. The above maximum velocity figures are obtained when there is no energy restriction on the air rifle and when measured at optimum pressure value in the air tube. As a nature of PCP air rifles the velocity starts low at maximum pressure level in the air tube, then starts to increase and gets to the maximum at optimum pressure value in the air tube; and then it starts to decrease again as the pressure in the air cylinder gets too low.



- Manual & Auto Safety.
- Scope mount rail for both 11 mm and 22 mm scope mounts.
- 10-shot magazine (9-shot magazine in .25 /6.35mm caliber)
- Micro adjustable rear sight.

- Quattro Trigger: 2-stage full adjustable match trigger for trigger travel and trigger load.
- Gold plated trigger blade



Elevation & fit angle adjustable rubber butt pad.



TRUGLO Adjustable front sight

1/2" UNF threaded muzzle and fitted muzzle cap.

Detachable 180cc air cylinder for 200 bar fill pressure with built in pressure gauge. (230cc air cylinder in long version).





# AT44PA

## 1070fps POWER!



AT44 PA



- 10- shot, manual loading, pump action, pre-charged pneumatic (PCP) air rifle.
- Precision rifled choked barrel for accuracy, threaded for 1/2" UNF sound moderator & fitted muzzle cap.
- Available in .177 (4.5mm), .22 (5.5mm) and .25 (6.35mm) caliber.
- Thumbhole synthetic ambidextrous stock with montecarlo cheekpiece.
- Elevation & fit angle adjustable rubber butt pad.
- Detachable 10-shot rotary magazine in .177 (4.5mm) and .22 (5.5mm) calibers and 9-shot rotary magazine in 25 (6.35mm) caliber.
- Includes one additional magazine.
- Detachable steel air cylinder tube (180cc). Spare cylinders are available.
- Built-in pressure gauge on the air cylinder to monitor the cylinder pressure.
- Includes quick-fill nozzle & air cylinder discharging cap.
- Dovetail groove receiver for both 11mm and 22mm scope mounts.
- Overall blued finish, black anodized receiver.
- Manual Safety.
- "Anti-double pellet feed" mechanism preventing more than one pellet loading into barrel.
- Patented anti-knock system to prevent gas wastage when rifle is knocked or bounced.
- Adjustable rear & front sight with Truglo fiber optics.
- Quattro Trigger: 2-stage full adjustable match trigger for trigger travel and trigger load.
- Gold plated metal trigger & metal trigger guard.
- Long version (AT44-10 Long) available with 230cc air cylinder tube, 58cm barrel and 100fps (30m/s) more muzzle velocity.



AT44PA Long  
Long version with 230cc air cylinder tube, 58cm barrel and 100fps (30m/s) more muzzle velocity.

Model	Caliber	Max. Muzzle Velocity (*)	Energy (*)		Magazine Capacity	Air Tube Volume	Fill Pressure	Shots Per Fill	Shots at Optimal Velocity	Stock	Overall Length	Barrel Length	Weight	Fiber Optic Sights Diameters	
			Joules	ft.lbs										Rear Sight	Front Sight
AT44 PA	4.5mm / .177cal	325m/s (1070fps)	30	22	10	180cc	200 BAR	115	60	Advanced polymer, thumbhole, montecarlo cheekpiece, adjustable butt pad.	990mm (39")	490mm (19.3")	3.8kg (8.4lbs)	0.9mm (.035") green	1.5mm (.060") red
	5.5mm / .22cal	295m/s (970fps)	42	31	10	180cc	200 BAR	110	55						
	6.35mm / .25cal	265m/s (870fps)	46	34	9	180cc	200 BAR	95	45						
AT44 PA Long	4.5mm / .177cal	355m/s (1170fps)	36	27	10	230cc	200 BAR	115	55	Advanced polymer, thumbhole, montecarlo cheekpiece, adjustable butt pad.	1085mm (42.7")	585mm (23")	4.4kg (9.7lbs)	0.9mm (.035") green	1.5mm (.060") red
	5.5mm / .22cal	325m/s (1070fps)	51	38	10	230cc	200 BAR	110	50						
	6.35mm / .25cal	295m/s (970fps)	57	42	9	230cc	200 BAR	95	40						

\* Above maximum muzzle velocity figures may differ depending on the pellet weight & shape.  
 \* The energy restriction of a particular country can be achieved by the reduction in the muzzle velocity. The above maximum velocity figures are obtained when there is no energy restriction on the air rifle and when measured at optimum pressure value in the air tube. As a nature of PCP air rifles the velocity starts low at maximum pressure level in the air tube, then starts to increase and gets to the maximum at optimum pressure value in the air tube; and then it starts to decrease again as the pressure in the air cylinder gets too low.



TRUGLO Adjustable front sight  
 1/2" UNF threaded muzzle and fitted muzzle cap.  
 Detachable 180cc air cylinder for 200 bar fill pressure with built in pressure gauge. (230cc air cylinder in long version).



# AT44W single shot

## 1070fps POWER!



AT44 W  
Single shot version



- Single shot, manual loading, side lever action, pre-charged pneumatic (PCP) air rifle.
- Precision rifled choked barrel for accuracy, threaded for 1/2" UNF sound moderator & fitted muzzle cap.
- Available in .177 (4.5mm), .22 (5.5mm) and .25 (6.35mm) caliber.
- Genuine Turkish walnut ambidextrous stock with montecarlo cheekpiece.
- Elevation & fit angle adjustable rubber butt pad.
- Detachable steel air cylinder tube (180cc). Spare cylinders are available.
- Built-in pressure gauge on the air cylinder to monitor the cylinder pressure.
- Includes quick-fill nozzle & air cylinder discharging cap.
- Dovetail groove receiver for both 11mm and 22mm scope mounts.
- Overall blued finish, black anodized receiver.
- Manual & Automatic Safety.
- "Anti-double pellet feed" mechanism preventing more than one pellet loading into barrel.
- Patented anti-knock system to prevent gas wastage when rifle is knocked or bounced.
- Adjustable rear & front sight with Truglo fiber optics.
- Quattro Trigger: 2-stage full adjustable match trigger for trigger travel and trigger load.
- Gold plated metal trigger & metal trigger guard.
- Long version available (AT44W Long) with 230cc air cylinder tube, 58cm barrel and 100fps (30m/s) more muzzle velocity.



AT44W Long  
Long version with 230cc air cylinder tube, 58cm barrel and 100fps (30m/s) more muzzle velocity.

Model	Caliber	Max. Muzzle Velocity (*)	Energy (*)		Magazine Capacity	Air Tube Volume	Fill Pressure	Shots Per Fill	Shots at Optimal Velocity	Stock	Overall Length	Barrel Length	Weight	Fiber Optic Sights Diameters	
			Joules	ft.lbs										Rear Sight	Front Sight
AT44 W	4.5mm / .177cal	325m/s (1070fps)	30	22	1	180cc	200 BAR	115	60	Genuine Turkish walnut, montecarlo cheekpiece, adjustable butt pad.	990mm (39")	490mm (19.3")	3.4kg (7.5lbs)	0.9mm (.035") green	1.5mm (.060") red
	5.5mm / .22cal	295m/s (970fps)	42	31	1	180cc	200 BAR	110	55						
	6.35mm / .25cal	265m/s (870fps)	46	34	1	180cc	200 BAR	95	45						
AT44 W Long	4.5mm / .177cal	355m/s (1170fps)	36	27	1	230cc	200 BAR	115	55	Genuine Turkish walnut, montecarlo cheekpiece, adjustable butt pad.	1085mm (42.7")	585mm (23")	3.8kg (8.3lbs)	0.9mm (.035") green	1.5mm (.060") red
	5.5mm / .22cal	325m/s (1070fps)	51	38	1	230cc	200 BAR	110	50						
	6.35mm / .25cal	295m/s (970fps)	57	42	1	230cc	200 BAR	95	40						

\* Above maximum muzzle velocity figures may differ depending on the pellet weight & shape.  
 \* The energy restriction of a particular country can be achieved by the reduction in the muzzle velocity. The above maximum velocity figures are obtained when there is no energy restriction on the air rifle and when measured at optimum pressure value in the air tube. As a nature of PCP air rifles the velocity starts low at maximum pressure level in the air tube, then starts to increase and gets to the maximum at optimum pressure value in the air tube; and then it starts to decrease again as the pressure in the air cylinder gets too low.



- Manual & Auto Safety.
- Scope mount rail for both 11mm and 22mm scope mounts.
- Micro adjustable rear sight.
- Quattro Trigger: 2-stage full adjustable match trigger for trigger travel and trigger load.
- Gold plated trigger blade





# AT44 single shot

SERIOUS. SOLID. IMPACT.

## 1070fps POWER!



AT44  
Single shot version



AT44 CAMO  
Mossy Oak New Break Up camo version.



AT44 MW  
Stock luxurious walnut woodgrain camo version.



AT44 Long  
Long version with 230cc air cylinder tube, 58cm barrel and 100fps (30m/s) more muzzle velocity. Available in Camo and MW finish versions.

Model	Caliber	Max. Muzzle Velocity (*)	Energy (*)		Magazine Capacity	Air Tube Volume	Fill Pressure	Shots Per Fill	Shots at Optimal Velocity	Stock	Overall Length	Barrel Length	Weight	Fiber Optic Sights Diameters	
			Joules	ft.lbs										Rear Sight	Front Sight
AT44	4.5mm / .177cal	325m/s (1070fps)	30	22	1	180cc	200 BAR	115	60	Advanced polymer, thumbhole, elevation adjustable comb, adjustable butt pad.	990mm (39")	490mm (19.3")	3.1kg (6.8lbs)	0.9mm (.035") green	1.5mm (.060") red
	5.5mm / .22cal	295m/s (970fps)	42	31	1	180cc	200 BAR	110	55						
	6.35mm / .25cal	265m/s (870fps)	46	34	1	180cc	200 BAR	95	45						
AT44 Long	4.5mm / .177cal	355m/s (1170fps)	36	27	1	230cc	200 BAR	115	55	Advanced polymer, thumbhole, elevation adjustable comb, adjustable butt pad.	1085mm (42.7")	585mm (23")	3.5kg (7.7lbs)	0.9mm (.035") green	1.5mm (.060") red
	5.5mm / .22cal	325m/s (1070fps)	51	38	1	230cc	200 BAR	110	50						
	6.35mm / .25cal	295m/s (970fps)	57	42	1	230cc	200 BAR	95	40						

\* Above maximum muzzle velocity figures may differ depending on the pellet weight & shape.  
 \* The energy restriction of a particular country can be achieved by the reduction in the muzzle velocity. The above maximum velocity figures are obtained when there is no energy restriction on the air rifle and when measured at optimum pressure value in the air tube.  
 As a nature of PCP air rifles the velocity starts low at maximum pressure level in the air tube, then starts to increase and gets to the maximum at optimum pressure value in the air tube; and then it starts to decrease again as the pressure in the air cylinder gets too low.

- Manual & Auto Safety.
- Scope mount rail for both 11 mm and 22 mm scope mounts.
- Micro adjustable rear sight.



- Quattro Trigger: 2-stage full adjustable match trigger for trigger travel and trigger load.
- Gold plated trigger blade



# AT44S single shot

SERIOUS. SOLID. IMPACT.

## 1070fps POWER!



AT44 S  
Single shot version



AT44S CAMO  
Mossy Oak New Break Up camo version.



AT44S MW  
Stock luxurious walnut woodgrain camo version.



AT44S Long  
Long version with 230cc air cylinder tube, 58cm barrel and 100fps (30m/s) more muzzle velocity. Available in Camo and MW finish versions.

Model	Caliber	Max. Muzzle Velocity (*)	Energy (*)		Magazine Capacity	Air Tube Volume	Fill Pressure	Shots Per Fill	Shots at Optimal Velocity	Stock	Overall Length	Barrel Length	Weight	Fiber Optic Sights Diameters	
			Joules	ft.lbs										Rear Sight	Front Sight
AT44 S	4.5mm / .177cal	325m/s (1070fps)	30	22	1	180cc	200 BAR	115	60	Advanced polymer, montecarlo cheekpiece, adjustable butt pad.	990mm (39")	490mm (19.3")	3kg (6.6lbs)	0.9mm (.035") green	1.5mm (.060") red
	5.5mm / .22cal	295m/s (970fps)	42	31	1	180cc	200 BAR	110	55						
	6.35mm / .25cal	265m/s (870fps)	46	34	1	180cc	200 BAR	95	45						
AT44 S Long	4.5mm / .177cal	355m/s (1170fps)	36	27	1	230cc	200 BAR	115	55	Advanced polymer, montecarlo cheekpiece, adjustable butt pad.	1085mm (42.7")	585mm (23")	3.4kg (7.5lbs)	0.9mm (.035") green	1.5mm (.060") red
	5.5mm / .22cal	325m/s (1070fps)	51	38	1	230cc	200 BAR	110	50						
	6.35mm / .25cal	295m/s (970fps)	57	42	1	230cc	200 BAR	95	40						

\* Above maximum muzzle velocity figures may differ depending on the pellet weight & shape.  
 \* The energy restriction of a particular country can be achieved by the reduction in the muzzle velocity. The above maximum velocity figures are obtained when there is no energy restriction on the air rifle and when measured at optimum pressure value in the air tube.  
 As a nature of PCP air rifles the velocity starts low at maximum pressure level in the air tube, then starts to increase and gets to the maximum at optimum pressure value in the air tube; and then it starts to decrease again as the pressure in the air cylinder gets too low.

- Manual & Auto Safety.
- Scope mount rail for both 11 mm and 22 mm scope mounts.
- Micro adjustable rear sight.



- Quattro Trigger: 2-stage full adjustable match trigger for trigger travel and trigger load.
- Gold plated trigger blade





## UNIQUE FEATURES FROM HATSAN

SERIOUS. SOLID. IMPACT.

### Barrel Release System

Barrel Release provides easier breaking of the barrel with less cocking effort, while also serving as an additional safety feature. The breach locking tab is easily released by simply pushing forward the barrel release button.



### Quattro Trigger SAS™

This advanced two-stage match trigger is only available from Hatsan. It offers three-point adjustment to control the trigger load, the position of the first and second stages of the firing cycle, and the length of trigger travel—all while maintaining full sear engagement. The custom trigger also allows you to release finger pressure if the shot cannot be taken after engaging in the first stage of the firing cycle, automatically returning the trigger to full engagement. And a drop safety interlock device has been incorporated to eliminate the possibility of the airgun accidentally firing if it's dropped (whether or not the safety is on).



The proprietary Shock Absorber System reduces vibration and increases the life of the gun, optics, and accessories.

### TRUGLO Fiber Optics

Fiber-optic technology has been integrated into a microadjustable rear sight and front sight to lend more accuracy to your shot.



QuietEnergy Sound moderator in fully shrouded barrel for reduced down-range noise—Approximately 50% Quieter.



### XRS - Recoil Reduction System

Hatsan air pistols are equipped with Hatsan's "XRS-Recoil Reduction System" for a noticeably smooth shot. Recoil is absorbed during the shot by the design of the sliding action. This makes for a more accurate and comfortable shooting experience.



### TRIOPAD® Butt System

Maximum recoil absorption provides added comfort, and three stock spacers allow adjustments for appropriate length of pull.

## VORTEX



SERIOUS. SOLID. IMPACT.

## VORTEX GAS PISTON



### VORTEX GAS PISTON

- More steady and consistent power between consecutive shots.
- Eliminates most vibration caused by oscillation of heavy springs.
- Much smoother and quieter shooting experience.



## WHY HATSAN VORTEX GAS PISTONS?

Unlike our competitors, Hatsan Vortex Gas Pistons technology is developed and manufactured by Hatsan to be specifically used in most Hatsan Break Barrel and Under Lever airguns.

Hatsan Vortex Gas Pistons utilize regular air instead of any other type of gas. Hatsan offers 6 different types of Hatsan Vortex Gas Pistons – encompassing the majority of Hatsan's line of Break Barrel and Underlever spring action guns. The following models are offered:

- Type 1** : Mod 55-60-70-75-80-85-90
- Type 1-B** : Mod 88-95-99
- Type 2** : Mod 125-125TH-125 Sniper-135 -Torpedo 150-150TH-155
- Type 3** : Striker 1000S-1000X-Edge
- Type 4** : Dominator under lever series
- Type 5** : Torpedo 100X-105X under lever series
- Type 6** : Mod 25 SuperCharger / SuperTact

### Benefits of Gas Piston Airguns

- Gas piston powered airguns can remain cocked for long periods of time without causing any spring stress or damage to the gun.
- Gas piston powered airguns produce more steady and consistent power between consecutive shots versus spring powered airguns.
- Gas Piston powered airguns eliminate most of the vibration caused by the oscillation of the heavy springs used in spring powered airguns. Gas Piston models oscillate much less and finish the action cycle in less time than spring powered models making for a more comfortable confident shooting experience.
- Gas piston powered airguns' lifecycle is significantly greater than its spring action counterparts. There is no risk of spring fatigue or spring breakage. Fewer moving parts result in a much more efficient and reliable operating system.
- Gas piston powered airguns provide higher, consistent velocities over their lifetime when compared to spring action models. Springs get weaker over time causing decreases in velocity.
- Gas piston powered airguns provide a much smoother and quieter shooting experience than their spring action counterparts. With gas powered models, the cocking action is much smoother. Also, spring grinding noises are eliminated during the cocking and firing sequence.



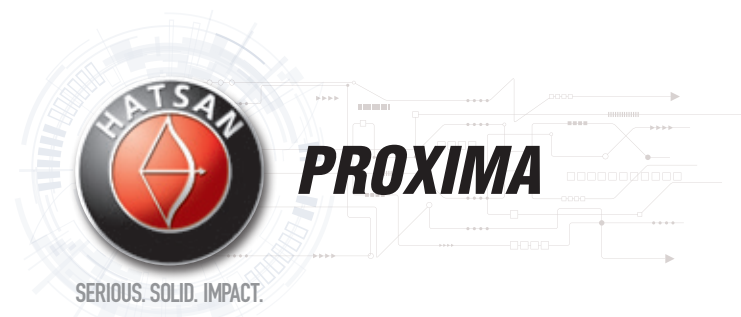

**NEW**

# PROXIMA



**WORLD'S FIRST**  
**14 SHOT**  
 Underlever repeater available in 3 calibers!

HATSAN Serious.Solid.Impact

Model	Caliber	Max. Muzzle Velocity (*)	Magazine Capacity	Stock	Overall Length	Barrel Length	Weight	Fiber Optic Sights Diameters	
								Rear Sight	Front Sight
Proxima	4.5mm / .177cal	250m/s (820fps)	14	Genuine Turkish walnut. Ambidextrous and ergonomic design with thumbhole. Elevation adjustable comb.	1153mm (45.4")	420mm (15.5")	4.25kg (9.3lbs)	0.9mm (.035") green	1.5mm (.060") red
	5.5mm / .22cal	220m/s (720fps)	12						
	6.35mm / .25cal	190m/s (620fps)	10						

\* Above maximum muzzle velocity figures may differ depending on the pellet weight & shape.  
 \* The energy restrictions of a particular country can be achieved by the reduction in the muzzle velocity. The above maximum velocity figures are obtained when there is no energy restriction on the air rifle.



Elevation adjustable comb.



Includes 2 detachable clip magazines  
 14 shot magazine in .177 (4.5 mm) , 12 shot magazine in .22 ( 5.5 mm) and 10 shot magazine in .25 (6.35 mm) caliber.



Three stock length of pull spacers are included. The stock length of pull can be extended by increments of 5mm (1/5") by simply inserting one or more of these spacers. With these spacers any shooter can perfectly fit the suitable stock length of pull.

- 14 shot repeater in .177 (4.5mm) , 12 shot repeater in .22 (5.5mm) and 10 shot repeater in .25 (6.35mm) calibers.
- Includes 2 detachable clip magazines.
- Vortex gas piston power source.
- Black chrome finish barrel and cylinder provides maximum corrosion resistance.
- Fixed barrel / under lever cocking system.
- Quattro Trigger is a 2-Stage fully adjustable match trigger system.
- SAS- Shock Absorber System significantly reduces vibration.
- Precision rifled steel barrel for accuracy.
- Manual safety & automatic cocking safety.

- Anti bear-trap cocking arm safety.
- Stylish design genuine Turkish walnut ambidextrous stock.
- Elevation adjustable comb.
- Scope mount rail & shock absorber scope stop.
- Gold plated trigger blade.
- Micro adjustable rear sight for both windage and elevation with Truglo fiber optics.
- Hooded front sight with Truglo fiber optics.
- Fitted sling swivels.
- Includes 3 stock spacers to extend to stock length.
- Includes a free sling and a detachable picatinny rail.





# MOD 130 QE

1250fps POWER!

FULLY SHROUDED BARREL

QuietEnergy Series



**Integrated Sound Moderator**  
Sound moderator in muzzle break for reduced down-range noise

Model	Caliber	Max. Muzzle Velocity (*)	Stock	Length	Barrel Length	Weight	Fiber Optic Sights Diameters	
							Rear Sight	Front Sight
Mod130QE	4.5mm / .177cal	380 m/s (1250 fps)	Advanced Polymer, thumbhole elevation adjustable comb	1180mm (46.4")	270 mm (10.6")	4.26kg (9.4lbs)	0.9mm (.035") green	1.5mm (.060") red
	5.5mm / .22cal	305 m/s (1000 fps)						
	6.35mm / .25cal	230 m/s (750 fps)						

- Single shot break barrel action.
- QuietEnergy fully shrouded barrel and Integrated Sound-Moderator - **Approximately 50% Quieter.**
- Available in .177 (4.5mm), .22 (5.5mm) and .25 (6.35mm) caliber.
- Quattro Trigger is a 2-Stage fully adjustable match trigger system.
- SAS Shock Absorber System significantly reduces vibration.
- Ergonomic and stylish design ambidextrous synthetic thumbhole stock.
- Elevation adjustable comb
- DynaPad recoil pad system for maximum recoil absorption.
- 3 stock spacers to change stock length of pull.
- Scope mount rail for both 11mm & 22mm mounts.
- Shock absorber scope stop.
- Metal trigger blade.
- Precision rifled steel barrel.
- Manual safety & automatic cocking safety.
- Anti bear-trap safety.
- Micro adjustable rear sight for both windage and elevation with Truglo fiber optics.
- Open metal front sight with Truglo fiber optics



**Mod130**  
Unshrouded barrel with front sight.  
(No sound moderator)

Model	Caliber	Max. Muzzle Velocity (*)	Stock	Length	Barrel Length	Weight	Fiber Optic Sights Diameters	
							Rear Sight	Front Sight
Mod130	4.5mm / .177cal	380 m/s (1250 fps)	Advanced Polymer, thumbhole elevation adjustable comb	1238mm (48.7")	415mm (16.3")	4.36kg (9.6lbs)	0.9mm (.035") green	1.5mm (.060") red
	5.5mm / .22cal	305 m/s (1000 fps)						
	6.35mm / .25cal	230 m/s (750 fps)						

- Single shot break barrel action.
- Available in .177 (4.5mm), .22 (5.5mm) and .25 (6.35mm) caliber.
- Quattro Trigger is a 2-Stage fully adjustable match trigger system.
- SAS Shock Absorber System significantly reduces vibration.
- Ergonomic and stylish design ambidextrous synthetic thumbhole stock.
- Elevation adjustable comb
- DynaPad recoil pad system for maximum recoil absorption.
- 3 stock spacers to change stock length of pull.
- Scope mount rail for both 11mm & 22mm mounts.
- Shock absorber scope stop.
- Metal trigger blade.
- Precision rifled steel barrel.
- Manual safety & automatic cocking safety.
- Anti bear-trap safety.
- Large muzzle break for easy cocking of the rifle.
- Micro adjustable rear sight for both windage and elevation with Truglo fiber optics.
- Open front sight with Truglo fiber optics.

\* Above maximum muzzle velocity figures may differ depending on the pellet weight & shape.  
\* The energy restrictions of a particular country can be achieved by the reduction in the muzzle velocity. The above maximum velocity figures are obtained when there is no energy restriction on the air rifle.



QuietEnergy Series

1000fps POWER!

FULLY SHROUDED BARREL



**Integrated Sound Moderator**  
Sound moderator in muzzle break for reduced down-range noise

Model	Caliber	Max. Muzzle Velocity (*)	Stock	Length	Barrel Length	Weight	Fiber Optic Sights Diameters	
							Rear Sight	Front Sight
Mod87QE-W	4.5mm / .177cal	305 m/s (1000 fps)	Genuine Turkish walnut elevation adjustable comb	1142mm (45")	270mm (10.6")	4.07kg (8.9lbs)	0.9mm (.035") green	1.5mm (.060") red
	5.5mm / .22cal	245 m/s (800 fps)						
	6.35mm / .25cal	200 m/s (650 fps)						

- Single shot break barrel action.
- "EasyAdjust" Elevation Comb - Stock equipped with integrated elevation adjustment wheel- eliminating need for wrenches.
- QuietEnergy fully shrouded barrel and Integrated Sound Moderator - **Approximately 50% Quieter.**
- Available in .177 (4.5 mm), .22 (5.5 mm) and .25 (6.35 mm) caliber.
- Quattro Trigger is a 2-Stage fully adjustable match trigger system.
- SAS Shock Absorber System significantly reduces vibration.
- Precision rifled steel barrel.
- Manual safety & automatic cocking safety.

- Anti bear-trap safety.
- Ergonomic design walnut stock.
- Rubber butt pad for recoil absorption.
- Checkering on grip & forend for better control and feel.
- Metal trigger blade.
- Grooved cylinder for 11mm scope mounts & mounted scope stop.
- Micro adjustable rear sight for both windage and elevation.
- Open metal front sight with Truglo fiber optics.
- TRUGLO fiber optic sights with contrasting fiber colors

\* Above maximum muzzle velocity figures may differ depending on the pellet weight & shape.  
\* The energy restrictions of a particular country can be achieved by the reduction in the muzzle velocity. The above maximum velocity figures are obtained when there is no energy restriction on the air rifle.



Micro adjustable rear sight.



Metal front sight with Truglo fiber optics.





# MOD 87QE

SERIOUS. SOLID. IMPACT.



1000fps POWER!

FULLY SHROUDED BARREL

QuietEnergy Series



Integrated Sound Moderator  
Sound moderator in muzzle break for reduced down-range noise

- Single shot break barrel action.
- "EasyAdjust" Elevation Comb - Stock equipped with integrated elevation adjustment wheel - eliminating need for wrenches.
- QuietEnergy fully shrouded barrel and Integrated Sound Moderator - **Approximately 50% Quieter.**
- Available in .177 (4.5 mm), .22 (5.5 mm) and .25 (6.35 mm) caliber.
- Quattro Trigger is a 2-Stage fully adjustable match trigger system.
- SAS Shock Absorber System significantly reduces vibration.
- Precision rifled steel barrel.
- Manual safety & automatic cocking safety.
- Anti bear-trap safety.



Metal trigger blade



"EasyAdjust" Elevation Comb - Stock equipped with integrated elevation adjustment wheel - eliminating need for wrenches.

Model	Caliber	Max. Muzzle Velocity (*)	Stock	Length	Barrel Length	Weight	Fiber Optic Sights Diameters	
							Rear Sight	Front Sight
Mod87QE	4.5mm / .177cal	305 m/s (1000 fps)	Advanced Polymer elevation adjustable comb	1132mm (44.5")	270mm (10.6")	3.35kg (7.4lbs)	0.9mm (.035") green	1.5mm (.060") red
	5.5mm / .22cal	245 m/s (800 fps)						
	6.35mm / .25cal	200 m/s (650 fps)						

\* Above maximum muzzle velocity figures may differ depending on the pellet weight & shape.  
 \* The energy restrictions of a particular country can be achieved by the reduction in the muzzle velocity. The above maximum velocity figures are obtained when there is no energy restriction on the air rifle.



Micro adjustable rear sight.



Metal front sight with Truglo fiber optics.

- Ergonomic design synthetic stock.
- Rubber butt pad for recoil absorption.
- Checkering on grip & forend for better control and feel.
- Metal trigger blade.
- Grooved cylinder for 11mm scope mounts & mounted scope stop.
- Micro adjustable rear sight for both windage and elevation.
- Open metal front sight with Truglo fiber optics.
- TRUGLO fiber optic sights with contrasting fiber colors

Model	Caliber	Max. Muzzle Velocity (*)	Stock	Length	Barrel Length	Weight	Fiber Optic Sights Diameters	
							Rear Sight	Front Sight
Mod87	4.5mm / .177cal	305 m/s (1000 fps)	Stock Advanced Polymer elevation adjustable comb	1150 mm (45.3")	450 mm (17.7")	3.7kg (8,1lbs)	0.9mm (.035") green	1.5mm (.060") red
	5.5mm / .22cal	245 m/s (800 fps)						
	6.35mm / .25cal	200 m/s (650 fps)						

\* Above maximum muzzle velocity figures may differ depending on the pellet weight & shape.  
 \* The energy restrictions of a particular country can be achieved by the reduction in the muzzle velocity. The above maximum velocity figures are obtained when there is no energy restriction on the air rifle.



# MOD 87

Unshrouded barrel with hooded front sight. (No sound moderator)

- Single shot break barrel action.
- Available in .177 (4.5 mm), .22 (5.5 mm) and .25 (6.35 mm) caliber.
- Barrel release system.
- Quattro Trigger is a 2-Stage fully adjustable match trigger system.
- SAS Shock Absorber System significantly reduces vibration.
- Precision rifled steel barrel.
- Integrated sound moderator inside the muzzle break.
- Manual safety & automatic cocking safety.
- Anti bear-trap safety.

- Ergonomic design synthetic stock.
- Elevation adjustable comb.
- Rubber butt pad for recoil absorption.
- Checkering on grip & forend for better control and feel.
- Metal trigger blade.
- Grooved cylinder for 11mm scope mounts & mounted scope stop.
- Micro adjustable rear sight for both windage and elevation.
- Open metal front sight with Truglo fiber optics.
- TRUGLO fiber optic sights with contrasting fiber colors

# 7.62mm caliber (.30cal) big bore

45 Joule Power!

QuietEnergy Series

FULLY SHROUDED BARREL



Integrated Sound Moderator  
QuietEnergy Sound moderator in muzzle break for reduced down-range noise

- 7.62mm caliber (.30cal) big bore
- Single shot break barrel action.
- QuietEnergy fully shrouded barrel and Integrated Sound Moderator - **Approximately 50% Quieter.**
- Quattro Trigger is a 2-Stage fully adjustable match trigger system.
- SAS Shock Absorber System significantly reduces vibration.
- High quality and genuine Turkish walnut stock-hunting style, ergonomic and stylish design and montecarlo cheekpiece.
- Elevation adjustable comb.
- Checkering on grip and forearm for better control and feel.

- Scope mount rail for both 11mm & 22mm mounts.
- Shock absorber scope stop.
- Gold plated trigger blade.
- Precision rifled steel barrel.
- Manual safety & automatic cocking safety.
- Anti bear-trap safety.
- Micro adjustable rear sight for both windage and elevation with Truglo fiber optics.
- Open metal front sight with Truglo fiber optics.



Model	Caliber	Max. Muzzle Velocity (*)	Stock	Length	Barrel Length	Weight	Fiber Optic Sights Diameters	
							Rear Sight	Front Sight
Carnivore 135	7.62mm / .30cal	170 m/s (550 fps)	Genuine Turkish walnut elevation adjustable comb	1200mm (47.2")	270mm (10.6")	4.35kg (9.6lbs)	0.9mm (.035") green	1.5mm (.060") red

\* Above maximum muzzle velocity figures may differ depending on the pellet weight & shape.  
 \* The energy restrictions of a particular country can be achieved by the reduction in the muzzle velocity. The above maximum velocity figures are obtained when there is no energy restriction on the air rifle.



Elevation adjustable comb

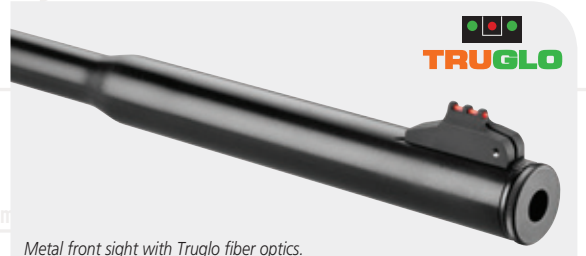

Metal front sight with Truglo fiber optics.







# MOD 135QE



**1250fps POWER!**

**FULLY SHROUDED BARREL**

**QuietEnergy Series**



**Integrated Sound Moderator**  
QuietEnergy Sound moderator in muzzle break for reduced down-range noise

- Single shot break barrel action.
- QuietEnergy fully shrouded barrel and Integrated Sound Moderator - **Approximately 50% Quieter.**
- Available in .177 (4.5 mm), .22 (5.5 mm) and .25 (6.35 mm) caliber.
- Quattro Trigger is a 2-Stage fully adjustable match trigger system.
- SAS Shock Absorber System significantly reduces vibration.
- High quality and genuine Turkish walnut stock-hunting style, ergonomic and stylish design and montecarlo cheekpiece.
- Elevation adjustable comb.
- Checkering on grip and forearm for better control and feel.
- Scope mount rail for both 11mm & 22mm mounts.
- Shock absorber scope stop.
- Gold plated trigger blade.
- Precision rifled steel barrel.
- Manual safety & automatic cocking safety.
- Anti bear-trap safety.
- Micro adjustable rear sight for both windage and elevation with Truglo fiber optics.
- Open metal front sight with Truglo fiber optics.
- Includes a free sling.



Micro adjustable rear sight.



Metal front sight with Truglo fiber optics.



Elevation adjustable comb



Gold plated metal trigger blade.

Model	Caliber	Max. Muzzle Velocity (*)	Stock	Length	Barrel Length	Weight	Fiber Optic Sights Diameters	
							Rear Sight	Front Sight
Mod135QE	4.5mm/.177cal	380 m/s (1250 fps)	Genuine Turkish walnut elevation adjustable comb	1200mm (47.2")	270mm (10.6")	4.35kg (9.6lbs)	0.9mm (.035") green	1.5mm (.060") red
	5.5mm/.22cal	305 m/s (1000 fps)						
	6.35mm/.25cal	230 m/s (750 fps)						

\* Above maximum muzzle velocity figures may differ depending on the pellet weight & shape.  
 \* The energy restrictions of a particular country can be achieved by the reduction in the muzzle velocity. The above maximum velocity figures are obtained when there is no energy restriction on the air rifle.



# MOD 135QE SNIPER



**1250fps POWER!**

**FULLY SHROUDED BARREL**

**QuietEnergy Series**



**Integrated Sound Moderator**  
QuietEnergy Sound moderator in muzzle break for reduced down-range noise

- Single shot break barrel action.
- QuietEnergy fully shrouded barrel and Integrated SoundModerator - **Approximately 50% Quieter.**
- Available in .177 (4.5mm), .22 (5.5mm) and .25 (6.35mm) caliber.
- Quattro Trigger is a 2-Stage fully adjustable match trigger system.
- SAS Shock Absorber System significantly reduces vibration.
- Ambidextrous & ergonomic design synthetic stock.
- Soft rubber inlays on grip and forearm for better control and feel.
- Elevation adjustable comb.
- Includes 3 stock spacers to extend to stock length
- Scope mount rail for both 11mm & 22mm mounts.
- Shock absorber scope stop.
- Metal trigger blade.
- Precision rifled steel barrel.
- Manual safety & automatic cocking safety.
- Anti bear-trap safety.
- Micro adjustable rear sight for both windage and elevation with Truglo fiber optics.
- Open metal front sight with Truglo fiber optics.
- Includes a free sling.



Model	Caliber	Max. Muzzle Velocity (*)	Stock	Length	Barrel Length	Weight	Fiber Optic Sights Diameters	
							Rear Sight	Front Sight
Mod135QE Sniper	4.5mm / .177cal	380 m/s (1250 fps)	Advanced Polymer elevation adjustable comb	1182mm (46.5")	270mm (10.6")	4.15kg (9.15lbs)	0.9mm (.035") green	1.5mm (.060") red
	5.5mm /.22cal	305 m/s (1000 fps)						
	6.35mm / .25cal	230 m/s (750 fps)						

\* Above maximum muzzle velocity figures may differ depending on the pellet weight & shape.  
 \* The energy restrictions of a particular country can be achieved by the reduction in the muzzle velocity. The above maximum velocity figures are obtained when there is no energy restriction on the air rifle.

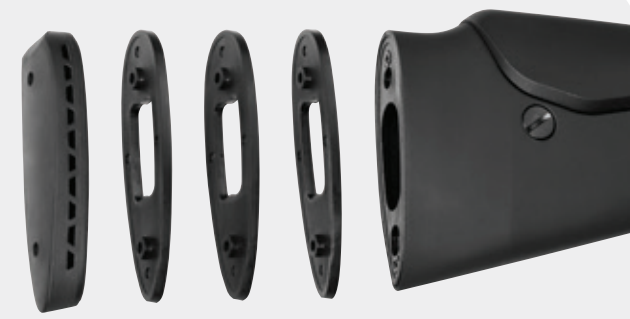

Three stock length of pull spacers are included. The stock length of pull can be extended by increments of 5mm (1/8") by simply inserting one or more of these spacers. With these spacers any shooter can perfectly fit the suitable stock length of pull.



Micro adjustable rear sight.



Metal front sight with Truglo fiber optics.



Elevation adjustable comb.





SERIOUS. SOLID. IMPACT.

# DOMINATOR 200W

**1000fps POWER!**



- Fixed barrel / under lever cocking system with break open loading port.
- Available in .177 (4.5 mm) , .22 ( 5.5 mm) and .25 (6.35 mm) calibers.
- Quattro Trigger is a 2-Stage fully adjustable match trigger system.
- SAS Shock Absorber System significantly reduces vibration.
- Precision rifled steel barrel for accuracy.
- Manual safety & automatic cocking safety.
- Anti bear-trap cocking safety.
- Cocking arm safety
- Genuine Turkish walnut ambidextrous stock

- Elevation adjustable comb.
- Checkering on grip and forearm for better control and feel.
- Scope mount rail & shock absorber scope stop.
- Gold plated trigger blade.
- Micro adjustable rear sight for both windage and elevation with Truglo fiber optics.
- Open front sight with Truglo fiber optics.
- Includes a free bipod and sling.
- Includes 3 stock spacers to extend to stock length



Sling included.

Model	Caliber	Max. Muzzle Velocity (*)	Stock	Length	Barrel Length	Weight	Fiber Optic Sights Diameters	
							Rear Sight	Front Sight
Dominator 200W	4.5 mm / .177 cal	305 m/s (1000 fps)	Turkish Walnut with adjustable comb and adjustable butt	1156 mm (45.5 ")	450 mm (17.7 ")	4.5 kg (9.9 lbs)	0.9 mm (.035") green	1.5 mm (.060") red
	5.5 mm / .22 cal	245 m/s (800fps)						
	6.35 mm / .25 cal	200 m/s (650 fps)						

\* Above maximum muzzle velocity figures may differ depending on the pellet weight & shape.  
 \* The energy restrictions of a particular country can be achieved by the reduction in the muzzle velocity. The above maximum velocity figures are obtained when there is no energy restriction on the air rifle.



Large muzzle break with open front sight.



- Manual & automatic safety.
- Anti bear-trap.
- Cocking arm safety.
- Shock absorber stock stop.
- Scope mount rail good for both 11mm and 22mm scope mounts.
- Micro adjustable rear sight.



Break open loading port which provides direct loading of the pellet into the barrel.



Three stock length of pull spacers are included. The stock length of pull can be extended by increments of 5mm (1/5") by simply inserting one or more of these spacers. With these spacers any shooter can perfectly fit the suitable stock length of pull.



**DOMINATOR 200W CARBINE**  
Shorter barrel and no-sights version.



Dominator 200W Carbine is equipped with 1/2" UNF threaded muzzle for sound moderator & with muzzle cap.

Model	Caliber	Max. Muzzle Velocity (*)	Stock	Length	Barrel Length	Weight		
Dominator 200W Carbine	4.5 mm / .177 cal	305 m/s (1000 fps)	Turkish Walnut with adjustable comb and adjustable butt	1098 mm (43.2 ")	400 mm (15.7 ")	4.4 kg (9.7 lbs)		
	5.5 mm / .22 cal	245 m/s (800fps)						
	6.35 mm / .25 cal	200 m/s (650 fps)						

\* Above maximum muzzle velocity figures may differ depending on the pellet weight & shape.  
 \* The energy restrictions of a particular country can be achieved by the reduction in the muzzle velocity. The above maximum velocity figures are obtained when there is no energy restriction on the air rifle.



Bipod included.

HATSAN Serious.Solid.Impact

HATSAN





# DOMINATOR 200S

SERIOUS. SOLID. IMPACT.

**1000fpsPOWER!**



- Fixed barrel / under lever cocking system with break open loading port.
- Available in .177 (4.5 mm) , .22 ( 5.5 mm) and .25 (6.35 mm) calibers.
- Quattro Trigger is a 2-Stage fully adjustable match trigger system.
- SAS Shock Absorber System significantly reduces vibration.
- Precision rifled steel barrel for accuracy.
- Manual safety & automatic cocking safety.
- Anti bear-trap cocking safety.
- Cocking arm safety
- Ambidextrous & ergonomic design synthetic stock.
- Soft rubber inlays on grip and forearm for better control and feel.
- Elevation adjustable comb.
- Scope mount rail & shock absorber scope stop.
- Metal trigger blade.
- Micro adjustable rear sight for both windage and elevation with Truglo fiber optics.
- Open front sight with Truglo fiber optics.
- Includes a free bipod and sling.
- Includes 3 stock spacers to extend to stock length



Sling included.

Model	Caliber	Max. Muzzle Velocity (*)	Stock	Length	Barrel Length	Weight	Fiber Optic Sights Diameters	
							Rear Sight	Front Sight
Dominator 200S	4.5 mm / .177 cal	305 m/s (1000 fps)	Advanced Polymer with adjustable comb and adjustable butt	1156 mm (45.5 ")	450 mm (17.7 ")	4.5 kg (9.9 lbs)	0.9 mm (.035") green	1.5 mm (.060") red
	5.5 mm / .22 cal	245 m/s (800fps)						
	6.35 mm / .25 cal	200 m/s (650 fps)						

\* Above maximum muzzle velocity figures may differ depending on the pellet weight & shape.  
 \* The energy restrictions of a particular country can be achieved by the reduction in the muzzle velocity. The above maximum velocity figures are obtained when there is no energy restriction on the air rifle.



Large muzzle break with open front sight.



- Manual & automatic safety.
- Anti bear-trap.
- Cocking arm safety.
- Shock absorber stock stop.
- Scope mount rail good for both 11mm and 22mm scope mounts.
- Micro adjustable rear sight.



Break open loading port which provides direct loading of the pellet into the barrel.



Three stock length of pull spacers are included. The stock length of pull can be extended by increments of 5mm (1/5") by simply inserting one or more of these spacers. With these spacers any shooter can perfectly fit the suitable stock length of pull.



**DOMINATOR 200S CARBINE**  
Shorter barrel and no-sights version.



Dominator 200W Carbine is equipped with 1/2" UNF threaded muzzle for sound moderator & with muzzle cap.

Model	Caliber	Max. Muzzle Velocity (*)	Stock	Length	Barrel Length	Weight		
Dominator 200S Carbine	4.5 mm / .177 cal	305 m/s (1000 fps)	Advanced Polymer with adjustable comb and adjustable butt	1098 mm (43.2 ")	400 mm (15.7 ")	4.4 kg (9.7 lbs)		
	5.5 mm / .22 cal	245 m/s (800fps)						
	6.35 mm / .25 cal	200 m/s (650 fps)						

\* Above maximum muzzle velocity figures may differ depending on the pellet weight & shape.  
 \* The energy restrictions of a particular country can be achieved by the reduction in the muzzle velocity. The above maximum velocity figures are obtained when there is no energy restriction on the air rifle.



Bipod included.





# TORPEDO 155

SERIOUS. SOLID. IMPACT.

## 1250fps POWER!



- Under lever cocking system with bolt-action loading mechanism.
- Available in .177 (4.5 mm) , .22 ( 5.5 mm) and .25 (6.35 mm) calibers.
- Quattro Trigger is a 2-Stage fully adjustable match trigger system.
- SAS Shock Absorber System significantly reduces vibration.
- Precision rifled steel barrel.
- Manual safety & automatic cocking safety.
- Anti bear-trap safety.
- High quality and genuine Turkish walnut stock. Ergonomic and stylish design and montecarlo cheekpiece.

- Checkering on grip and forearm for better control and feel.
- TRIOPAD® butt system for maximum recoil absorption.
- Comes with 3 TRIOPAD® stock spacers to change stock length of pull.
- Scope mount rail & shock absorber scope stop.
- Gold plated trigger blade.
- Micro adjustable rear sight for both windage and elevation with Truglo fiber optics.
- Open front sight with Truglo fiber optics.
- Includes a free bipod.
- Sling swivels on the butt & forearm.



**TRIOPAD® Butt System**  
The Hatsan TRIOPAD® Butt System utilizes a heavy duty rubber recoil pad and 3 stock spacers. This allows for maximum recoil absorption and up to 4 different length of pull options.



Gold plated metal trigger blade.



Open front sight.



Bolt action loading system providing maximum power.



Combo scope mount rail good for both 11 mm and 22 mm mounts.

Shock absorber scope stop.

Manual Safety.  
Automatic Safety.  
Anti Bear-Trap.

Model	Caliber	Max. Muzzle Velocity (*)	Stock	Length	Barrel Length	Weight	Fiber Optic Sights Diameters	
							Rear Sight	Front Sight
Torpedo 155	4.5 mm / .177 cal	380 m/s (1250 fps)	Turkish Walnut with montecarlo cheekpiece	1210 mm (47.6")	430 mm (17")	4.8 kg (11 lbs)	0.9 mm (.035") green	1.5 mm (.060") red
	5.5 mm / .22 cal	305 m/s (1000 fps)						
	6.35 mm / .25 cal	230 m/s (750 fps)						

\* Above maximum muzzle velocity figures may differ depending on the pellet weight & shape.  
 \* The energy restrictions of a particular country can be achieved by the reduction in the muzzle velocity. The above maximum velocity figures are obtained when there is no energy restriction on the air rifle.



# TORPEDO 150 SNIPER

SERIOUS. SOLID. IMPACT.

## 1250fps POWER!



- Under lever cocking system with bolt-action loading mechanism.
- Available in .177 (4.5 mm) , .22 ( 5.5 mm) and .25 (6.35 mm) calibers.
- Quattro Trigger is a 2-Stage fully adjustable match trigger system.
- SAS Shock Absorber System significantly reduces vibration.
- Precision rifled steel barrel.
- Manual safety & automatic cocking safety.
- Anti bear-trap safety.
- Ergonomic and stylish design ambidextrous synthetic thumbhole stock
- Elevation adjustable comb

- DynaPad recoil pad system for maximum recoil absorption.
- Comes with 3 TRIOPAD® stock spacers to change stock length of pull.
- Scope mount rail & shock absorber scope stop.
- Metal trigger blade.
- Micro adjustable rear sight for both windage and elevation with Truglo fiber optics.
- Open front sight with Truglo fiber optics.
- Includes a free bipod.
- Sling swivels on the butt & forearm.



Elevation adjustable comb.



Metal trigger blade



Large muzzle break with open front sight. Integrated sound moderator inside muzzle break.



Micro adjustable rear sight.



DynaPad's V-shaped ventilation hole design provides superior recoil absorption and shooting comfort. DynaPad comes with 3 stock spacers (each 5 mm width) to extend stock length of pull.

Model	Caliber	Max. Muzzle Velocity (*)	Stock	Length	Barrel Length	Weight	Fiber Optic Sights Diameters	
							Rear Sight	Front Sight
Torpedo 150 Sniper	4.5mm / .177cal	380 m/s (1250 fps)	Advanced Polymer thumbhole ambidextrous stock with adjustable comb and adjustable butt	1230 (48.4")	330 mm (13 ")	4.2 kg (9.2 lbs)	0.9mm (.035") green	1.5mm (.060") red
	5.5mm / .22cal	305 m/s (1000 fps)						
	6.35mm / .25cal	230 m/s (750 fps)						

\* Above maximum muzzle velocity figures may differ depending on the pellet weight & shape.  
 \* The energy restrictions of a particular country can be achieved by the reduction in the muzzle velocity. The above maximum velocity figures are obtained when there is no energy restriction on the air rifle.





# TORPEDO 150

SERIOUS. SOLID. IMPACT.

## 1250fps POWER!



- Under lever cocking system with bolt-action loading mechanism.
- Available in .177 (4.5 mm), .22 ( 5.5 mm) and .25 (6.35 mm) calibers.
- Quattro Trigger is a 2-Stage fully adjustable match trigger system.
- SAS Shock Absorber System significantly reduces vibration.
- Precision rifled steel barrel.
- Manual safety & automatic cocking safety.
- Anti bear-trap safety.
- Ergonomic and stylish design synthetic stock with montecarlo cheekpiece.
- TRIOPAD® butt system for maximum recoil absorption.
- Comes with 3 TRIOPAD® stock spacers to change stock length of pull.
- Scope mount rail & shock absorber scope stop.
- Metal trigger blade.
- Micro adjustable rear sight for both windage and elevation with Truglo fiber optics.
- Open front sight with Truglo fiber optics.
- Includes a free bipod.
- Sling swivels on the butt & forearm.



TORPEDO 150 OD  
OD green stock version.



TORPEDO 150 CAMO  
Mossy Oak Break-Up camo version.



TORPEDO 150 MW  
Luxurious walnut woodgrain camo version.

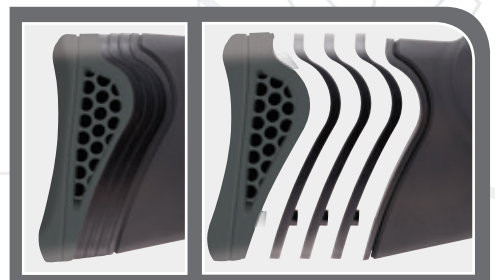

### TRIOPAD® Butt System

The Hatsan TRIOPAD® Butt System utilizes a heavy duty rubber recoil pad and 3 stock spacers. This allows for maximum recoil absorption and up to 4 different length of pull options.

Model	Caliber	Max. Muzzle Velocity (*)	Stock	Length	Barrel Length	Weight	Fiber Optic Sights Diameters	
							Rear Sight	Front Sight
Torpedo 150	4.5 mm / .177 cal	380 m/s (1250 fps)	Advanced Polymer with montecarlo cheekpiece	1210 mm (47.6")	430 mm (17")	4.3 kg (9.4lbs)	0.9 mm (.035") green	1.5 mm (.060") red
	5.5 mm / .22 cal	305 m/s (1000 fps)						
	6.35 mm / .25 cal	230 m/s (750 fps)						

\* Above maximum muzzle velocity figures may differ depending on the pellet weight & shape.  
\* The energy restrictions of a particular country can be achieved by the reduction in the muzzle velocity. The above maximum velocity figures are obtained when there is no energy restriction on the air rifle.



TRUGLO

Micro adjustable rear sight.



TRUGLO

Open front sight.



# TORPEDO 150TH

SERIOUS. SOLID. IMPACT.

## 1250fps POWER!



- Under lever cocking system with bolt-action loading mechanism.
- Available in .177 (4.5 mm), .22 ( 5.5 mm) and .25 (6.35 mm) calibers.
- Quattro Trigger is a 2-Stage fully adjustable match trigger system.
- SAS Shock Absorber System significantly reduces vibration.
- Precision rifled steel barrel.
- Manual safety & automatic cocking safety.
- Anti bear-trap safety.
- Ergonomic and stylish design synthetic thumbhole stock with montecarlo cheekpiece.
- TRIOPAD® butt system for maximum recoil absorption.
- Comes with 3 TRIOPAD® stock spacers to change stock length of pull.
- Scope mount rail & shock absorber scope stop.
- Metal trigger blade.
- Micro adjustable rear sight for both windage and elevation with Truglo fiber optics.
- Open front sight with Truglo fiber optics.
- Includes a free bipod.
- Sling swivels on the butt & forearm.

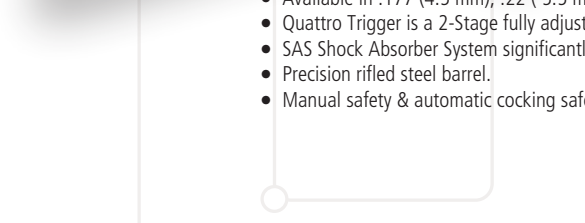

QUATTRO

Metal trigger blade



TORPEDO 150TH OD  
OD green stock version.



TORPEDO 150TH CAMO  
Mossy Oak Break-Up camo version.



TORPEDO 150TH MW  
Luxurious walnut woodgrain camo version.

Model	Caliber	Max. Muzzle Velocity (*)	Stock	Length	Barrel Length	Weight	Fiber Optic Sights Diameters	
							Rear Sight	Front Sight
Torpedo 150TH	4.5 mm / .177 cal	380 m/s (1250 fps)	Advanced Polymer with thumbhole & montecarlo cheekpiece	1170 mm (46")	430 mm (17")	4.6 kg (10 lbs)	0.9 mm (.035") green	1.5 mm (.060") red
	5.5 mm / .22 cal	305 m/s (1000 fps)						
	6.35 mm / .25 cal	230 m/s (750 fps)						

\* Above maximum muzzle velocity figures may differ depending on the pellet weight & shape.  
\* The energy restrictions of a particular country can be achieved by the reduction in the muzzle velocity. The above maximum velocity figures are obtained when there is no energy restriction on the air rifle.





# TORPEDO 100X

**1000fpsPOWER!**



- Under lever cocking system with bolt-action loading mechanism.
- Available in .177 (4.5 mm), .22 ( 5.5 mm) and .25 (6.35 mm) calibers.
- Quattro Trigger is a 2-Stage fully adjustable match trigger system.
- SAS Shock Absorber System significantly reduces vibration.
- Precision rifled steel barrel.
- High quality and genuine Turkish walnut stock. Ergonomic and stylish design and montecarlo cheekpiece.
- Manual safety & automatic cocking safety.
- Anti bear-trap safety.
- Checkering on grip and forearm for better control and feel.
- Rubber butt pad for recoil absorption.
- Scope mount rail & shock absorber scope stop.
- Gold plated trigger blade.
- Micro adjustable rear sight for both windage and elevation with Truglo fiber optics.
- Open front sight with Truglo fiber optics.
- Includes a free bipod.
- Sling swivels on the butt & forearm.



Bolt action loading system providing maximum power.



Gold plated metal trigger blade.

Model	Caliber	Max. Muzzle Velocity (*)	Stock	Length	Barrel Length	Weight	Fiber Optic Sights Diameters	
							Rear Sight	Front Sight
Torpedo 100X	4.5 mm / .177 cal	305 m/s (1000 fps)	Turkish Walnut with montecarlo cheekpiece	1200 mm (47.2")	430 mm (17")	4.2 kg (9.2 lbs)	0.9 mm (.035") green	1.5 mm (.060") red
	5.5 mm / .22 cal	245 m/s (800 fps)						
	6.35 mm / .25 cal	200 m/s (650 fps)						

\* Above maximum muzzle velocity figures may differ depending on the pellet weight & shape.  
 \* The energy restrictions of a particular country can be achieved by the reduction in the muzzle velocity. The above maximum velocity figures are obtained when there is no energy restriction on the air rifle.



# TORPEDO 105X

**1000fpsPOWER!**



- Under lever cocking system with bolt-action loading mechanism.
- Available in .177 (4.5 mm), .22 ( 5.5 mm) and .25 (6.35 mm) calibers.
- Quattro Trigger is a 2-Stage fully adjustable match trigger system.
- SAS Shock Absorber System significantly reduces vibration.
- Precision rifled steel barrel.
- Manual safety & automatic cocking safety.
- Anti bear-trap safety.
- Ergonomic and stylish design synthetic stock with montecarlo cheekpiece.
- Checkering on grip and forearm for better control and feel.
- Rubber butt pad for recoil absorption.
- Scope mount rail & shock absorber scope stop.
- Metal trigger blade.
- Micro adjustable rear sight for both windage and elevation with Truglo fiber optics.
- Open front sight with Truglo fiber optics.
- Includes a free bipod.
- Sling swivels on the butt & forearm.



TORPEDO 105X CAMO Mossy Oak Break-Up camo version.



TORPEDO 105X MW Luxurious walnut woodgrain camo version.

Model	Caliber	Max. Muzzle Velocity (*)	Stock	Length	Barrel Length	Weight	Fiber Optic Sights Diameters	
							Rear Sight	Front Sight
Torpedo 105X	4.5 mm / .177 cal	305 m/s (1000 fps)	Advanced Polymer with montecarlo cheekpiece	1200 mm (47.2")	430 mm (17")	3.9 kg (8.6 lbs)	0.9 mm (.035") green	1.5 mm (.060") red
	5.5 mm / .22 cal	245 m/s (800 fps)						
	6.35 mm / .25 cal	200 m/s (650 fps)						

\* Above maximum muzzle velocity figures may differ depending on the pellet weight & shape.  
 \* The energy restrictions of a particular country can be achieved by the reduction in the muzzle velocity. The above maximum velocity figures are obtained when there is no energy restriction on the air rifle.





# MOD 125 SNIPER

SERIOUS. SOLID. IMPACT.

## 1250fps POWER!



**Integrated Sound Moderator**  
Sound moderator in muzzle break for reduced down-range noise

- Single shot break barrel action.
- Available in .177 (4.5 mm), .22 (5.5 mm) and .25 (6.35 mm) caliber.
- Quattro Trigger is a 2-Stage fully adjustable match trigger system.
- SAS Shock Absorber System significantly reduces vibration.
- Precision rifled steel barrel.
- Manual safety & automatic cocking safety.
- Anti bear-trap cocking safety.
- Ambidextrous & ergonomic design synthetic stock.
- Soft rubber inlays on grip and forearm for better control and feel.
- Elevation adjustable comb.
- TRIOPAD® butt system for maximum recoil absorption.
- Comes with 3 TRIOPAD® stock spacers to change stock length of pull.
- Large muzzle break for easy cocking of the rifle.
- Integrated sound moderator inside muzzle break.
- Scope mount rail & mounted scope stop.
- Micro adjustable rear sight for both windage and elevation with Truglo fiber optics.
- Open front sight with Truglo fiber optics.
- Sling swivels on the butt and forearm
- Includes a free bipod and sling.



Left side view.



Sling included.



Bipod included.



Elevation adjustable comb.



Combo scope mount rail good for both 11 mm and 22 mm mounts.

Scope stop.

- Manual Safety.
- Automatic Safety.
- Anti Bear-Trap.



MOD 125 Sniper CAMO Mossy Oak Break-Up version.



MOD 125 Sniper MW Luxurious walnut woodgrain version.



Large muzzle break with open front sight. Integrated sound moderator inside muzzle break.



Metal trigger blade



Micro adjustable rear sight.



**TRIOPAD® Butt System**  
The Hatsan TRIOPAD® Butt System utilizes a heavy duty rubber recoil pad and 3 stock spacers. This allows for maximum recoil absorption and up to 4 different length of pull options.

Model	Caliber	Max. Muzzle Velocity (*)	Stock	Length	Barrel Length	Weight	Fiber Optic Sights Diameters	
							Rear Sight	Front Sight
MOD 125 Sniper	4.5 mm / .177 cal	380 m/s (1250 fps)	Advanced Polymer with elevation adjustable comb	1240 mm (48.8")	360mm (14.2")	4.1 kg (9 lbs)	0.9 mm (.035") green	1.5 mm (.060") red
	5.5 mm / .22 cal	305 m/s (1000 fps)						
	6.35 mm / .25 cal	230 m/s (750 fps)						

\* Above maximum muzzle velocity figures may differ depending on the pellet weight & shape.  
\* The energy restrictions of a particular country can be achieved by the reduction in the muzzle velocity. The above maximum velocity figures are obtained when there is no energy restriction on the air rifle.





# MOD 85 SNIPER

SERIOUS. SOLID. IMPACT.



### 1000fps POWER!



- Single shot break barrel action.
- Includes 3-9x32 Fully / Multi Coated Optima Scope.
- Available in .177 (4.5mm), .22 (5.5mm) and .25 (6.35mm) caliber.
- Quattro Trigger is a 2-Stage fully adjustable match trigger system.
- SAS Shock Absorber System significantly reduces vibration..
- Integrated sound moderator inside the muzzle break.
- Comes with a free Optima 3-9x32 scope.
- Precision rifled steel barrel.
- Manual safety & automatic cocking safety.
- Anti bear-trap cocking safety.
- Ergonomically designed synthetic stock with montecarlo cheek piece and raised forearm grip.
- Grooves on grip and forearm for better control and feel.
- TRIOPAD® butt system for maximum recoil absorption.
- Comes with 3 TRIOPAD® stock spacers to change stock length of pull.
- Large muzzle break for easy cocking of the rifle.
- Scope mount rail & mounted scope stop.
- Micro adjustable rear sight for both windage and elevation with Truglo fiber optics.
- Open front sight with Truglo fiber optics.
- Sling swivels on the butt and forearm
- Includes free bipod and sling.

**Integrated Sound Moderator**  
Sound moderator in muzzle break for reduced down-range noise



**MOD 85 Sniper CAMO**  
Mossy Oak Break-Up finish version.



**MOD 85 Sniper MW**  
Luxurious walnut woodgrain camo version.

Model	Caliber	Max. Muzzle Velocity (*)	Stock	Length	Barrel Length	Weight	Fiber Optic Sights Diameters	
							Rear Sight	Front Sight
MOD 85 Sniper	4.5 mm / .177 cal	305 m/s (1000 fps)	Advanced Polymer with montecarlo cheekpiece	1135 mm (44.7")	320mm (12.6")	3.3 kg (7.2 lbs)	0.9 mm (.035") green	1.5 mm (.060") red
	5.5 mm / .22 cal	245 m/s (800fps)						
	6.35 mm / .25 cal	200 m/s (650 fps)						

\* Above maximum muzzle velocity figures may differ depending on the pellet weight & shape.  
\* The energy restrictions of a particular country can be achieved by the reduction in the muzzle velocity. The above maximum velocity figures are obtained when there is no energy restriction on the air rifle.



Large muzzle break with open front sight. Integrated sound moderator inside muzzle break.

Micro adjustable rear sight.



# MOD 135

SERIOUS. SOLID. IMPACT.



### 1250fps POWER!



- Single shot break barrel action.
- Available in .177 (4.5 mm), .22 (5.5 mm) and .25 (6.35 mm) caliber.
- Quattro Trigger is a 2-Stage fully adjustable match trigger system.
- SAS Shock Absorber System significantly reduces vibration.
- High quality and genuine Turkish walnut stock-hunting style, ergonomic and stylish design and montecarlo cheekpiece.
- Checkering on grip and forearm for better control and feel.
- TRIOPAD® butt system for maximum recoil absorption.
- Comes with 3 TRIOPAD® stock spacers to change stock length of pull.
- Scope mount rail & shock absorber scope stop.
- Gold plated trigger blade.
- Precision rifled steel barrel.
- Manual safety & automatic cocking safety.
- Anti bear-trap safety.
- Micro adjustable rear sight for both windage and elevation with Truglo fiber optics.
- Open front sight with Truglo fiber optics.

Combo scope mount rail good for both 11 mm and 22 mm mounts.

Shock absorber scope stop.

Manual Safety.  
Automatic Safety.  
Anti Bear-Trap.



Open front sight with Truglo fiber optics.



**TRIOPAD® Butt System**  
The Hatsan TRIOPAD® Butt System utilizes a heavy duty rubber recoil pad and 3 stock spacers. This allows for maximum recoil absorption and up to 4 different length of pull options.

Model	Caliber	Max. Muzzle Velocity (*)	Stock	Length	Barrel Length	Weight	Fiber Optic Sights Diameters	
							Rear Sight	Front Sight
MOD 135	4.5 mm / .177 cal	380 m/s (1250 fps)	Turkish Walnut with montecarlo cheekpiece	1200 mm (47.2")	450 mm (17.7")	4.2 kg (9.2 lbs)	0.9 mm (.035") green	1.5 mm (.060") red
	5.5 mm / .22 cal	305 m/s (1000 fps)						
	6.35 mm / .25 cal	230 m/s (750 fps)						

\* Above maximum muzzle velocity figures may differ depending on the pellet weight & shape.  
\* The energy restrictions of a particular country can be achieved by the reduction in the muzzle velocity. The above maximum velocity figures are obtained when there is no energy restriction on the air rifle.



**MOD 135 XRD**  
Optima 1x40 Red Dot Sight & Aluminum Sound Moderator equipped version. (No sights) 430mm (17") barrel length.



**MOD 135 SP**  
Optima 3-9x32 Scope & Ported Muzzle Break equipped version. (No sights) 405mm (15.9") barrel length.

SERIOUS. SOLID. IMPACT.





# MOD 125

## 1250fps POWER!

SERIOUS. SOLID. IMPACT.



- Single shot break barrel action.
- Available in .177 (4.5 mm), .22 (5.5 mm) and .25 (6.35 mm) caliber.
- Quattro Trigger is a 2-Stage fully adjustable match trigger system.
- SAS Shock Absorber System significantly reduces vibration.
- Precision rifled steel barrel.
- Manual safety & automatic cocking safety.
- Anti bear-trap safety.
- Ergonomic design synthetic stock with montecarlo cheekpiece.

- Checkering on grip and forearm for better control and feel.
- Scope mount rail & mounted scope stop.
- TRIOPAD® butt system for maximum recoil absorption.
- Comes with 3 TRIOPAD® stock spacers to change stock length of pull.
- Large muzzle break for easy cocking of the rifle.
- Metal trigger blade.
- Micro adjustable rear sight for both windage and elevation with Truglo fiber optics.
- Open front sight with Truglo fiber optics.



MOD 125 OD  
OD green stock version.



MOD 125 CAMO  
Mossy Oak Break-Up camo version.



Large muzzle break with open front sight.



MOD 125 MW  
Luxurious walnut woodgrain camo version.

Model	Caliber	Max. Muzzle Velocity (*)	Stock	Length	Barrel Length	Weight	Fiber Optic Sights Diameters	
							Rear Sight	Front Sight
MOD 125	4.5 mm / .177 cal	380 m/s (1250 fps)	Advanced Polymer with montecarlo cheekpiece & Triopad butt system	1240 mm (48.8")	450mm (17.7")	3.8 kg (8.4 lbs)	0.9 mm (.035") green	1.5 mm (.060") red
	5.5 mm / .22 cal	305 m/s (1000 fps)						
	6.35 mm / .25 cal	230 m/s (750 fps)						

\* Above maximum muzzle velocity figures may differ depending on the pellet weight & shape.  
 \* The energy restrictions of a particular country can be achieved by the reduction in the muzzle velocity. The above maximum velocity figures are obtained when there is no energy restriction on the air rifle.



Micro adjustable rear sight.

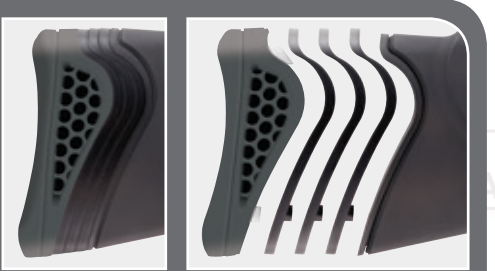

**TRIOPAD® Butt System**  
 The Hatsan TRIOPAD® Butt System utilizes a heavy duty rubber recoil pad and 3 stock spacers. This allows for maximum recoil absorption and up to 4 different length of pull options.



# MOD 125TH

## 1250fps POWER!

SERIOUS. SOLID. IMPACT.

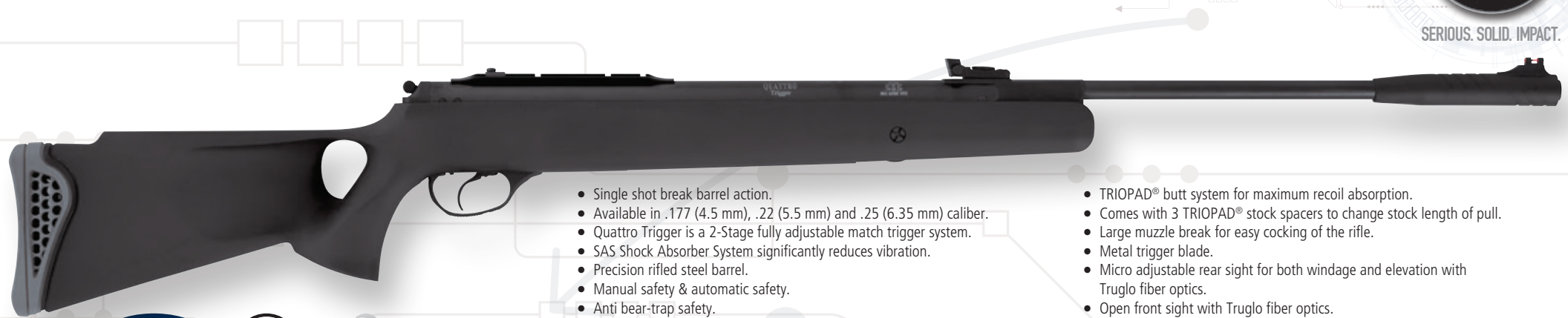

- Single shot break barrel action.
- Available in .177 (4.5 mm), .22 (5.5 mm) and .25 (6.35 mm) caliber.
- Quattro Trigger is a 2-Stage fully adjustable match trigger system.
- SAS Shock Absorber System significantly reduces vibration.
- Precision rifled steel barrel.
- Manual safety & automatic safety.
- Anti bear-trap safety.
- Ergonomic design synthetic thumbhole stock with montecarlo cheekpiece.
- Scope mount rail & mounted scope stop.

- TRIOPAD® butt system for maximum recoil absorption.
- Comes with 3 TRIOPAD® stock spacers to change stock length of pull.
- Large muzzle break for easy cocking of the rifle.
- Metal trigger blade.
- Micro adjustable rear sight for both windage and elevation with Truglo fiber optics.
- Open front sight with Truglo fiber optics.



MOD 125TH OD  
OD green stock version.



MOD 125TH CAMO  
Mossy Oak Break-Up camo version.



Large muzzle break with open front sight.



MOD 125TH MW  
Luxurious walnut woodgrain camo version.

Model	Caliber	Max. Muzzle Velocity (*)	Stock	Length	Barrel Length	Weight	Fiber Optic Sights Diameters	
							Rear Sight	Front Sight
MOD 125TH	4.5 mm / .177 cal	380 m/s (1250 fps)	Advanced Polymer with thumbhole & montecarlo cheekpiece	1205 mm (47.4")	450mm (17.7")	4.1 kg (9 lbs)	0.9 mm (.035") green	1.5 mm (.060") red
	5.5 mm / .22 cal	305 m/s (1000 fps)						
	6.35 mm / .25 cal	230 m/s (750 fps)						

\* Above maximum muzzle velocity figures may differ depending on the pellet weight & shape.  
 \* The energy restrictions of a particular country can be achieved by the reduction in the muzzle velocity. The above maximum velocity figures are obtained when there is no energy restriction on the air rifle.



Micro adjustable rear sight.

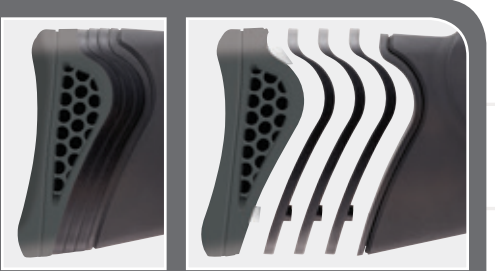

**TRIOPAD® Butt System**  
 The Hatsan TRIOPAD® Butt System utilizes a heavy duty rubber recoil pad and 3 stock spacers. This allows for maximum recoil absorption and up to 4 different length of pull options.





# MOD 99

## 1000fpsPOWER!



- Single shot break barrel action.
- Available in .177 (4.5 mm), .22 (5.5 mm) and .25 (6.35 mm) caliber.
- Quattro Trigger is a 2-Stage fully adjustable match trigger system.
- SAS Shock Absorber System significantly reduces vibration.
- Barrel Release System.
- High quality and genuine Turkish walnut stock - hunting style, ambidextrous, ergonomic and stylish design with montecarlo cheekpiece.
- Checkering on grip and forearm for better control and feel.
- Rubber ventilated butt pad for recoil absorption.
- Scope mount rail good for both 11 mm & 22 mm scope mounts & mounted scope stop.
- Large muzzle break for easy cocking.
- Gold plated trigger blade.
- Precision rifled steel barrel.
- Manual safety & automatic cocking safety.
- Anti bear-trap safety.
- Micro adjustable rear sight for both windage and elevation with Truglo fiber optics.
- Open front sight with Truglo fiber optics.



Combo scope mount rail good for both 11mm and 22mm mounts.

Scope stop.

Manual Safety. Automatic Safety. Anti Bear-Trap.

Model	Caliber	Max. Muzzle Velocity (*)	Stock	Length	Barrel Length	Weight	Fiber Optic Sights Diameters	
							Rear Sight	Front Sight
MOD 99	4.5 mm / .177 cal	305 m/s (1000 fps)	Turkish Walnut with montecarlo cheekpiece	1145 mm (45")	405mm (15.9")	3.8 kg (8.4 lbs)	0.9 mm (.035") green	1.5 mm (.060") red
	5.5 mm / .22 cal	245 m/s (800 fps)						
	6.35 mm / .25 cal	200 m/s (650 fps)						

\*Above maximum muzzle velocity figures may differ depending on the pellet weight & shape.  
 \*The energy restrictions of a particular country can be achieved by the reduction in the muzzle velocity. The above maximum velocity figures are obtained when there is no energy restriction on the air rifle.



Gold plated metal trigger blade.



### BARREL RELEASE SYSTEM

Barrel Release provides easier breaking of the barrel with less cocking effort, while also serving as an additional safety feature. The breach locking tab is easily released by simply pushing forward the barrel release button.



Micro adjustable rear sight.



Large muzzle break with open front sight.



# MOD 95

## 1000fpsPOWER!



Model	Caliber	Max. Muzzle Velocity (*)	Stock	Length	Barrel Length	Weight	Fiber Optic Sights Diameters	
							Rear Sight	Front Sight
MOD 95	4.5 mm / .177 cal	305 m/s (1000 fps)	Turkish Walnut	1125 mm (44.3")	405mm (15.9")	3.8 kg (8.4 lbs)	0.9 mm (.035") green	1.5 mm (.060") red
	5.5 mm / .22 cal	245 m/s (800 fps)						
	6.35 mm / .25 cal	200 m/s (650 fps)						

\*Above maximum muzzle velocity figures may differ depending on the pellet weight & shape.  
 \*The energy restrictions of a particular country can be achieved by the reduction in the muzzle velocity. The above maximum velocity figures are obtained when there is no energy restriction on the air rifle.

- Single shot break barrel action.
- Available in .177 (4.5 mm), .22 (5.5 mm) and .25 (6.35 mm) caliber.
- Quattro Trigger is a 2-Stage fully adjustable match trigger system.
- SAS Shock Absorber System significantly reduces vibration.
- High quality and genuine Turkish walnut stock - hunting style, ambidextrous, ergonomic and stylish design.
- Checkering on grip and forearm for better control and feel.
- Rubber butt pad for recoil absorption.
- Scope mount rail good for both 11 mm & 22 mm scope mounts & mounted scope stop.
- Large muzzle break for easy cocking.
- Gold plated trigger blade.
- Precision rifled steel barrel.
- Manual safety & automatic cocking safety.
- Anti bear-trap safety.
- Micro adjustable rear sight for both windage and elevation with Truglo fiber optics.
- Open front sight with Truglo fiber optics.



### FULLY SHROUDED BARREL

### QuietEnergy Series

# MOD 95QE



Model	Caliber	Max. Muzzle Velocity (*)	Stock	Length	Barrel Length	Weight	Fiber Optic Sights Diameters	
							Rear Sight	Front Sight
Mod95 QE	4.5mm / .177cal	305 m/s (1000 fps)	Genuine Turkish walnut	1132mm (44.5")	270mm (10.6")	3.45kg (7.6lbs)	0.9mm (.035") green	1.5mm (.060") red
	5.5mm / .22cal	245 m/s (800 fps)						
	6.35mm / .25cal	200 m/s (650 fps)						

\*Above maximum muzzle velocity figures may differ depending on the pellet weight & shape.  
 \*The energy restrictions of a particular country can be achieved by the reduction in the muzzle velocity. The above maximum velocity figures are obtained when there is no energy restriction on the air rifle.

### Integrated Sound Moderator QuietEnergy Sound moderator in muzzle break for reduced down-range noise







# MOD 88

SERIOUS. SOLID. IMPACT.

## 1000fps POWER!



- Single shot break barrel action.
- Available in .177 (4.5 mm), .22 (5.5 mm) and .25 (6.35 mm) caliber.
- Quattro Trigger is a 2-Stage fully adjustable match trigger system.
- SAS Shock Absorber System significantly reduces vibration.
- Barrel Release System.
- 1/2" UNF threaded muzzle for fitting sound moderator and fitted metal muzzle cap.
- Ergonomic & slim design grey color synthetic stock with checkering on grip and forearm for better control and feel.
- Rubber butt pad for recoil absorption.
- Grooved cylinder for 11 mm scope mounts & mounted scope stop.
- Metal trigger blade.
- Precision rifled steel barrel.
- Manual safety & automatic cocking safety.
- Anti bear-trap safety.
- Micro adjustable rear sight for both windage and elevation with Truglo fiber optics.
- Hooded front sight with Truglo fiber optics.



**MOD 88 CAMO**  
Mossy Oak Break-Up camo version.



**MOD 88 MW**  
Luxurious walnut woodgrain camo version.

Model	Caliber	Max. Muzzle Velocity (*)	Stock	Length	Barrel Length	Weight	Fiber Optic Sights Diameters	
							Rear Sight	Front Sight
MOD 88	4.5 mm / .177 cal	305 m/s (1000 fps)	Advanced polymer	1120 mm (44")	450 mm (17.7")	3.1 kg (6.8 lbs)	0.9 mm (.035") green	1.5 mm (.060") red
	5.5 mm / .22 cal	245 m/s (800 fps)						
	6.35 mm / .25 cal	200 m/s (650 fps)						

\*Above maximum muzzle velocity figures may differ depending on the pellet weight & shape. \*The energy restrictions of a particular country can be achieved by the reduction in the muzzle velocity. The above maximum velocity figures are obtained when there is no energy restriction on the air rifle.



Hooded front sight with Truglo fiber optics. 1/2" UNF threaded muzzle for fitting sound moderator and fitted metal muzzle cap.



Micro adjustable rear sight.



**BARREL RELEASE SYSTEM**  
Barrel Release provides easier breaking of the barrel with less cocking effort, while also serving as an additional safety feature. The breach locking tab is easily released by simply pushing forward the barrel release button.

## 1000fps POWER!

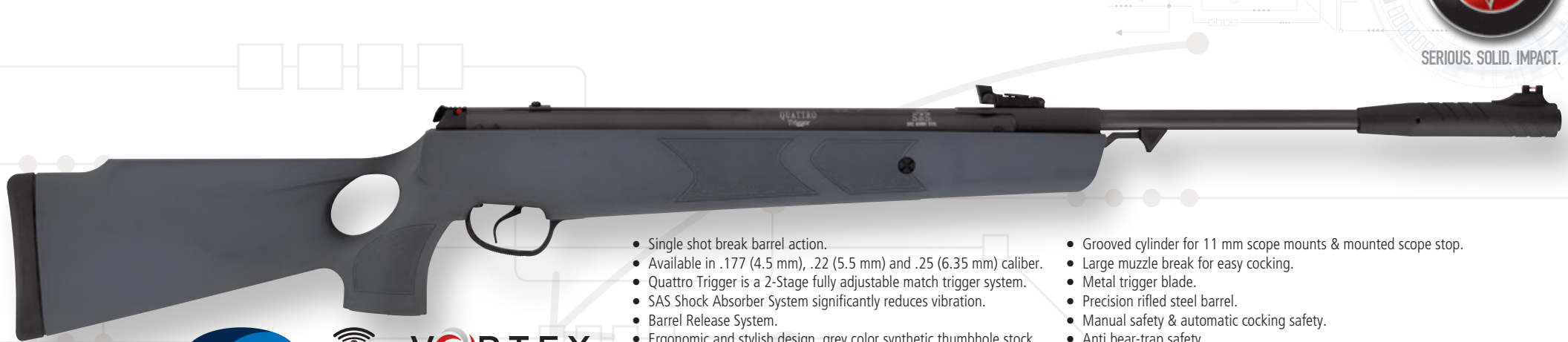

- Single shot break barrel action.
- Available in .177 (4.5 mm), .22 (5.5 mm) and .25 (6.35 mm) caliber.
- Quattro Trigger is a 2-Stage fully adjustable match trigger system.
- SAS Shock Absorber System significantly reduces vibration.
- Barrel Release System.
- Ergonomic and stylish design, grey color synthetic thumbhole stock.
- Checkering on grip and forearm for better control and feel.
- Rubber butt pad for recoil absorption.
- Grooved cylinder for 11 mm scope mounts & mounted scope stop.
- Large muzzle break for easy cocking.
- Metal trigger blade.
- Precision rifled steel barrel.
- Manual safety & automatic cocking safety.
- Anti bear-trap safety.
- Micro adjustable rear sight for both windage and elevation with Truglo fiber optics.
- Open front sight with Truglo fiber optics.



**MOD 88TH CAMO**  
Mossy Oak Break-Up camo version



**MOD 88TH MW**  
Luxurious walnut woodgrain camo version

Model	Caliber	Max. Muzzle Velocity (*)	Stock	Length	Barrel Length	Weight	Fiber Optic Sights Diameters	
							Rear Sight	Front Sight
MOD 88TH	4.5 mm / .177 cal	305 m/s (1000 fps)	Advanced polymer with thumbhole & montecarlo cheekpiece	1120 mm (44")	405mm (15.9")	3.5 kg (7.7 lbs)	0.9 mm (.035") green	1.5 mm (.060") red
	5.5 mm / .22 cal	245 m/s (800 fps)						
	6.35 mm / .25 cal	200 m/s (650 fps)						

\*Above maximum muzzle velocity figures may differ depending on the pellet weight & shape. \*The energy restrictions of a particular country can be achieved by the reduction in the muzzle velocity. The above maximum velocity figures are obtained when there is no energy restriction on the air rifle.



Micro adjustable rear sight.



Large muzzle break with open front sight.



Metal trigger blade



# MOD 88TH

SERIOUS. SOLID. IMPACT.





# MOD 85

## 1000fps POWER!



- Single shot break barrel action.
- Available in .177 (4.5 mm), .22 (5.5 mm) and .25 (6.35 mm) caliber.
- Quattro Trigger is a 2-Stage fully adjustable match trigger system.
- SAS Shock Absorber System significantly reduces vibration.
- Precision rifled steel barrel.
- Manual safety & automatic cocking safety.
- Anti bear-trap safety.
- Ergonomic and stylish design synthetic stock with montecarlo cheekpiece and raised forearm grip.
- Grooves on grip and forearm for better control and feel.
- TRIOPAD® butt system for maximum recoil absorption.
- Comes with 3 TRIOPAD® stock spacers to change stock length of pull.
- Metal trigger blade.
- Grooved cylinder for scope & mounted scope stop.
- Micro adjustable rear sight for both windage and elevation with Truglo fiber optics.
- Open front sight with Truglo fiber optics.



**MOD 85 CAMO**  
Mossy Oak Break-Up camo version.



**MOD 85 MW**  
Luxurious walnut woodgrain camo version.

Model	Caliber	Max. Muzzle Velocity (*)	Stock	Length	Barrel Length	Weight	Fiber Optic Sights Diameters	
							Rear Sight	Front Sight
MOD 85	4.5 mm / .177 cal	305 m/s (1000 fps)	Advanced Polymer with montecarlo cheekpiece & Triopad butt system	1125 mm (44")	450 mm (17.7")	3.3 kg (7.2 lbs)	0.9 mm (.035") green	1.5 mm (.060") red
	5.5 mm / .22 cal	245 m/s (800 fps)						
	6.35 mm / .25 cal	200 m/s (650 fps)						

\*Above maximum muzzle velocity figures may differ depending on the pellet weight & shape. \*The energy restrictions of a particular country can be achieved by the reduction in the muzzle velocity. The above maximum velocity figures are obtained when there is no energy restriction on the air rifle.



Micro adjustable rear sight.



Open front sight with Truglo fiber optics.



Metal trigger blade.



# MOD 85X

## 1000fps POWER!



- Single shot break barrel action.
- Available in .177 (4.5 mm), .22 (5.5 mm) and .25 (6.35 mm) caliber.
- Quattro Trigger is a 2-Stage fully adjustable match trigger system.
- SAS Shock Absorber System significantly reduces vibration.
- Includes Optima 3-9x32 scope.
- Aluminum Sound moderator on the muzzle.
- Precision rifled steel barrel.
- Manual safety & automatic cocking safety.
- Anti bear-trap safety.
- Metal trigger blade.
- Ergonomic and stylish design synthetic stock with montecarlo cheekpiece and raised forearm grip.
- Grooves on grip and forearm for better control and feel.
- TRIOPAD® butt system for maximum recoil absorption.
- Comes with 3 TRIOPAD® stock spacers to change stock length of pull.
- Grooved cylinder for scope & mounted scope stop.



Grooved cylinder for 11mm mounts mounted scope stop.



**TRIOPAD® Butt System**  
The Hatsan TRIOPAD® Butt System utilizes a heavy duty rubber recoil pad and 3 stock spacers. This allows for maximum recoil absorption and up to 4 different length of pull options.



**MOD 85X CAMO**  
Mossy Oak Break-Up camo version.

**MOD 85X MW**  
Luxurious walnut woodgrain camo version.

Model	Caliber	Max. Muzzle Velocity (*)	Stock	Length	Barrel Length	Weight	Sight
MOD 85X	4.5 mm / .177 cal	305 m/s (1000 fps)	Advanced Polymer with montecarlo cheekpiece & Triopad butt system	1125 mm (44")	275mm (10.8")	3.3 kg (7.2 lbs)	Optima 3-9x32 Scope
	5.5 mm / .22 cal	245 m/s (800 fps)					
	6.35 mm / .25 cal	200 m/s (650 fps)					

\*Above maximum muzzle velocity figures may differ depending on the pellet weight & shape. \*The energy restrictions of a particular country can be achieved by the reduction in the muzzle velocity. The above maximum velocity figures are obtained when there is no energy restriction on the air rifle.





# MOD 90

SERIOUS. SOLID. IMPACT.

## 1000fps POWER!



- Single shot break barrel action.
- Available in .177 (4.5 mm), .22 (5.5 mm) and .25 (6.35 mm) caliber.
- Quattro Trigger is a 2-Stage fully adjustable match trigger system.
- SAS Shock Absorber System significantly reduces vibration.
- Precision rifled steel barrel.
- Manual safety & automatic cocking safety.
- Anti bear-trap safety.
- Ergonomic design synthetic stock with montecarlo cheekpiece.
- Rubber butt pad for recoil absorption.
- Checkering on grip for better control and feel.
- Metal trigger blade.
- Grooved cylinder for scope & mounted scope stop.
- Micro adjustable rear sight for both windage and elevation.
- Hooded front sight.
- TRUGLO fiber optic sights with contrasting fiber colors (optional).



Micro adjustable rear sight.



Hooded front sight.



Metal trigger blade



MOD 90 CAMO Mossy Oak Break-Up camo version.



MOD 90 MW Luxurious walnut woodgrain camo version.

Model	Caliber	Max. Muzzle Velocity (*)	Stock	Length	Barrel Length	Weight	Fiber Optic Sights Diameters	
							Rear Sight	Front Sight
MOD 90	4.5 mm / .177 cal	305 m/s (1000 fps)	Advanced Polymer with montecarlo cheekpiece	1135 mm (44.6")	450 mm (17.7")	3.2 kg (7 lbs)	0.9 mm (.035") green	1.5 mm (.060") red
	5.5 mm / .22 cal	245 m/s (800 fps)						
	6.35 mm / .25 cal	200 m/s (650 fps)						

\*Above maximum muzzle velocity figures may differ depending on the pellet weight & shape.  
 \*The energy restrictions of a particular country can be achieved by the reduction in the muzzle velocity. The above maximum velocity figures are obtained when there is no energy restriction on the air rifle.



# MOD 80

SERIOUS. SOLID. IMPACT.

## 1000fps POWER!



- Single shot break barrel action.
- Available in .177 (4.5 mm), .22 (5.5 mm) and .25 (6.35 mm) caliber.
- Quattro Trigger is a 2-Stage fully adjustable match trigger system.
- SAS Shock Absorber System significantly reduces vibration.
- Precision rifled steel barrel.
- Manual safety & automatic cocking safety.
- Anti bear-trap safety.
- Ergonomic design synthetic stock with montecarlo cheekpiece.
- Rubber butt pad for recoil absorption.
- Grooves on grip and forearm for better control and feel.
- Metal trigger blade.
- Grooved cylinder for scope & mounted scope stop.
- Micro adjustable rear sight for both windage and elevation.
- Hooded front sight.
- TRUGLO fiber optic sights with contrasting fiber colors (optional).



Micro adjustable rear sight.



Hooded front sight.



Manual Safety. Automatic Safety. Anti Bear-Trap.

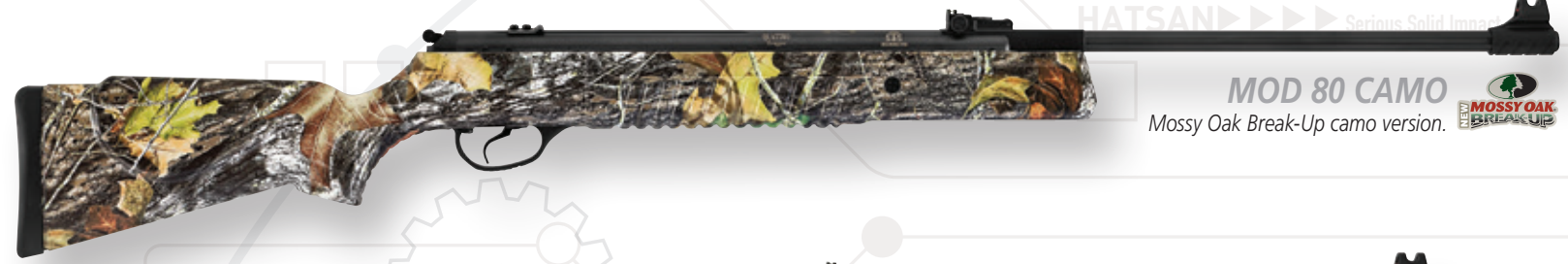

MOD 80 CAMO Mossy Oak Break-Up camo version.



MOD 80 MW Luxurious walnut woodgrain camo version.

Model	Caliber	Max. Muzzle Velocity (*)	Stock	Length	Barrel Length	Weight	Fiber Optic Sights Diameters	
							Rear Sight	Front Sight
MOD 80	4.5 mm / .177 cal	305 m/s (1000 fps)	Advanced Polymer with montecarlo cheekpiece	1135 mm (44")	450 mm (17.7")	3.2 kg (7.2 lbs)	0.9 mm (.035") green	1.5 mm (.060") red
	5.5 mm / .22 cal	245 m/s (800 fps)						
	6.35 mm / .25 cal	200 m/s (650 fps)						

\*Above maximum muzzle velocity figures may differ depending on the pellet weight & shape.  
 \*The energy restrictions of a particular country can be achieved by the reduction in the muzzle velocity. The above maximum velocity figures are obtained when there is no energy restriction on the air rifle.





# MOD 70

SERIOUS. SOLID. IMPACT.

## 1000fps POWER!



- Single shot break barrel action.
- Available in .177 (4.5 mm), .22 (5.5 mm) and .25 (6.35 mm) caliber.
- Quattro Trigger is a 2-Stage fully adjustable match trigger system.
- SAS Shock Absorber System significantly reduces vibration. Precision rifled steel barrel. Precision rifled steel barrel.
- Manual safety & automatic safety.
- Anti bear-trap safety.
- Ergonomic design synthetic stock with montecarlo cheekpiece.
- Rubber butt pad for recoil absorption.
- Checkering on grip for better control and feel.
- Metal trigger blade.
- Grooved cylinder for scope & mounted scope stop.
- Micro adjustable rear sight for both windage and elevation.
- Hooded front sight.
- TRUGLO fiber optic sights with contrasting fiber colors (optional).



Micro adjustable rear sight.



Hooded front sight.



Metal trigger blade



MOD 70 CAMO Mossy Oak Break-Up camo version.



MOD 70 MW Luxurious walnut woodgrain camo version.

Model	Caliber	Max. Muzzle Velocity (*)	Stock	Length	Barrel Length	Weight	Fiber Optic Sights Diameters	
							Rear Sight	Front Sight
MOD 70	4.5 mm / .177 cal	305 m/s (1000 fps)	Advanced Polymer with montecarlo cheekpiece	1130 mm (44.5")	450 mm (17.7")	3.2 kg (7 lbs)	0.9 mm (.035") green	1.5 mm (.060") red
	5.5 mm / .22 cal	245 m/s (800 fps)						
	6.35 mm / .25 cal	200 m/s (650 fps)						

\*Above maximum muzzle velocity figures may differ depending on the pellet weight & shape.  
 \*The energy restrictions of a particular country can be achieved by the reduction in the muzzle velocity. The above maximum velocity figures are obtained when there is no energy restriction on the air rifle.

## 1000fps POWER!

# MOD 55S & MOD 60S



SERIOUS. SOLID. IMPACT.



- Mod 55S in .177 (4.5mm) or .25 (6.35mm) caliber
- Mod 60S in .22 (5.5mm) caliber
- Single shot break barrel action.
- Quattro Trigger is a 2-Stage fully adjustable match trigger system.
- SAS Shock Absorber System significantly reduces vibration. Precision rifled steel barrel. Precision rifled steel barrel.
- Manual safety & automatic cocking safety.
- Anti bear-trap safety.
- Ergonomic design wooden stock with raised comb.
- Checkering on grip and forearm for better control and feel.
- Rubber ventilated butt pad for recoil absorption.
- Metal trigger blade.
- Grooved cylinder for scope & mounted scope stop.
- Micro adjustable rear-sight for both windage and elevation.
- Hooded front-sight.
- TRUGLO fiber optic sights with contrasting fiber colors (optional).



Micro adjustable rear sight.



Hooded front sight.

Model	Caliber	Max. Muzzle Velocity (*)	Stock	Length	Barrel Length	Weight	Fiber Optic Sights Diameters	
							Rear Sight	Front Sight
MOD 60S	5.5 mm / .22 cal	245 m/s (800 fps)	Wooden	1140 mm (45")	450 mm (17.7")	3.4 kg (7.5 lbs)	0.9 mm (.035") green	1.5 mm (.060") red
MOD 55S	4.5 mm / .177 cal	305 m/s (1000 fps)	Wooden	1140 mm (45")	450 mm (17.7")	3.4 kg (7.5 lbs)	0.9 mm (.035") green	1.5 mm (.060") red
	6.35 mm / .25 cal	200 m/s (650 fps)						

\*Above maximum muzzle velocity figures may differ depending on the pellet weight & shape.  
 \*The energy restrictions of a particular country can be achieved by the reduction in the muzzle velocity. The above maximum velocity figures are obtained when there is no energy restriction on the air rifle.





# EDGE

SERIOUS. SOLID. IMPACT.



### 1000fps POWER!



- Single shot break barrel action
- Available in .177 (4.5 mm), .22 (5.5 mm) and .25 (6.35 mm) caliber
- Ambidextrous, all weather, tactical style thumbhole synthetic stock with montecarlo cheek piece
- Checkering on grip and forearm for better control and feel.
- Rubber butt pad for recoil absorption.
- Grooved cylinder for 11 mm scope mounts & mounted scope stop.
- Adjustable trigger pull & trigger travel
- Metal trigger blade.
- Rifled steel barrel.
- Manual safety & automatic cocking safety.
- Anti bear-trap safety.
- Micro adjustable rear sight for both windage and elevation with Truglo fiber optics.
- Large muzzle break for easy cocking with integrated hooded front sight with Truglo fiber optics.



Edge MOONSHINE Harvest moon camouflage version



Edge CAMO Mossy Oak Break-Up Infinity camo version



Edge MW Luxurious walnut woodgrain camo version



TRUGLO

TRUGLO

Micro adjustable rear sight.

Large muzzle break. Hooded front sight with truglo fiber optics.

Model	Caliber	Max. Muzzle Velocity (*)	Stock	Length	Barrel Length	Weight	Fiber Optic Sights Diameters	
							Rear Sight	Front Sight
Edge	4.5 mm / .177 cal	305 m/s (1000 fps)	Advanced Polymer, Thumbhole	1100 mm (43.3")	420mm (16.5")	3kg (6.6lbs)	0.9 mm (.035") green	1.5 mm (.060") red
	5.5 mm / .22 cal	245 m/s (800 fps)						
	6.35 mm / .25 cal	200 m/s (650 fps)						

\* Above maximum muzzle velocity figures may differ depending on the pellet weight & shape.  
 \* The energy restrictions of a particular country can be achieved by the reduction in the muzzle velocity. The above maximum velocity figures are obtained when there is no energy restriction on the air rifle.



# STRIKER 1000S

SERIOUS. SOLID. IMPACT.



### 1000fps POWER!



- Single shot break barrel action.
- Available in .177 (4.5 mm), .22 (5.5 mm) and .25 (6.35 mm) caliber.
- Ambidextrous stylish synthetic stock with montecarlo cheekpiece on both sides.
- Soft rubber inlays on grip and forearm for better control and feel. Grey, dark grey, yellow and orange color inlays are available.
- Rubber butt pad for recoil absorption.
- Grooved cylinder for 11 mm scope mounts & mounted scope stop.
- Adjustable trigger pull & trigger travel
- Metal trigger blade.
- Precision rifled steel barrel.
- Manual safety & automatic cocking safety.
- Anti bear-trap safety.
- Micro adjustable rear sight for both windage and elevation with Truglo fiber optics.
- Large muzzle break for easy cocking with integrated hooded front sight with Truglo fiber optics.



Striker 1000S Dark Grey



Striker 1000S Orange



Striker 1000S Yellow

Soft rubber inlays are available in grey, dark grey, yellow and orange colors upon request

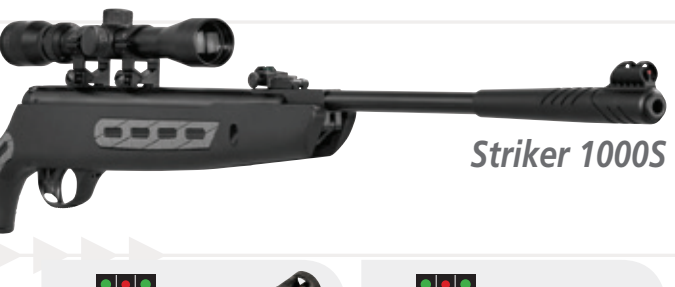

Striker 1000S

Model	Caliber	Max. Muzzle Velocity (*)	Stock	Length	Barrel Length	Weight	Fiber Optic Sights Diameters	
							Rear Sight	Front Sight
Striker 1000S	4.5 mm / .177 cal	305 m/s (1000 fps)	Advanced polymer with montecarlo cheekpiece	1095 mm (43")	420mm (16.5")	2.9 kg (6.4 lbs)	0.9 mm (.035") green	1.5 mm (.060") red
	5.5 mm / .22 cal	245 m/s (800 fps)						
	6.35 mm / .25 cal	200 m/s (650 fps)						

\* Above maximum muzzle velocity figures may differ depending on the pellet weight & shape.  
 \* The energy restrictions of a particular country can be achieved by the reduction in the muzzle velocity. The above maximum velocity figures are obtained when there is no energy restriction on the air rifle.



TRUGLO

Large muzzle break. Hooded front sight with truglo fiber optics.



TRUGLO

Micro adjustable rear sight.





# STRIKER 1000X

**1000fpsPOWER!**



**VORTEX**  
GAS PISTON  
Vortex Gas Piston Upgrade Available

- Single shot break barrel action.
- Available in .177 (4.5 mm), .22 (5.5 mm) and .25 (6.35 mm) caliber.
- Ambidextrous stylish wood stock with montecarlo cheekpiece on both sides.
- Checkering on grip and forearm for better control and feel.
- Rubber ventilated butt pad for recoil absorption.
- Grooved cylinder for 11 mm scope mounts & mounted scope stop.
- Adjustable trigger pull & trigger travel.
- Metal trigger blade.
- Precision rifled steel barrel.
- Manual safety & automatic cocking safety.
- Anti bear-trap safety.
- Micro adjustable rear sight for both windage and elevation with Truglo fiber optics.
- Large muzzle break for easy cocking with integrated hooded front sight with Truglo fiber optics.

H A T S A N ▶▶▶



Striker 1000X

Serious.Solid.Impact

Model	Caliber	Max. Muzzle Velocity (*)	Stock	Length	Barrel Length	Weight	Fiber Optic Sights Diameters	
							Rear Sight	Front Sight
Striker 1000X	4.5 mm / .177 cal	305 m/s (1000 fps)	Wood with montecarlo cheekpiece	1095 mm (43")	420mm (16.5")	2.9 kg (6.4 lbs)	0.9 mm (.035") green	1.5 mm (.060") red
	5.5 mm / .22 cal	245 m/s (800 fps)						
	6.35 mm / .25 cal	200 m/s (650 fps)						

\* Above maximum muzzle velocity figures may differ depending on the pellet weight & shape.  
 \* The energy restrictions of a particular country can be achieved by the reduction in the muzzle velocity. The above maximum velocity figures are obtained when there is no energy restriction on the air rifle.



Micro adjustable rear sight.



H A T S A N ▶▶▶



# STRIKER AR

**1000fpsPOWER!**



**VORTEX**  
GAS PISTON  
Vortex Gas Piston Upgrade Available

- Single shot break barrel action.
- Available in .177 (4.5 mm), .22 (5.5 mm) and .25 (6.35 mm) caliber.
- Ambidextrous, all weather, tactical style pistol grip synthetic stock.
- Grooves on grip and forearm for better control and feel.
- Rubber butt pad for recoil absorption.
- Grooved cylinder for 11 mm scope mounts & mounted scope stop.
- Adjustable trigger pull & trigger travel.
- Metal trigger blade.
- Rifled steel barrel.
- Manual safety & automatic cocking safety.
- Anti bear-trap safety.
- Micro adjustable rear sight for both windage and elevation with Truglo fiber optics.
- Large muzzle break for easy cocking with integrated hooded front sight with Truglo fiber optics.



Micro adjustable rear sight.



Large muzzle break. Hooded front sight with truglo fiber optics.

Model	Caliber	Max. Muzzle Velocity (*)	Stock	Length	Barrel Length	Weight	Fiber Optic Sights Diameters	
							Rear Sight	Front Sight
Striker AR	4.5 mm / .177 cal	305 m/s (1000 fps)	Advanced Polymer, Integrated Pistol Grip	1095 mm (43")	420mm (16.5")	3.15kg (6.9lbs)	0.9 mm (.035") green	1.5 mm (.060") red
	5.5 mm / .22 cal	245 m/s (800 fps)						
	6.35 mm / .25 cal	200 m/s (650 fps)						

\* Above maximum muzzle velocity figures may differ depending on the pellet weight & shape.  
 \* The energy restrictions of a particular country can be achieved by the reduction in the muzzle velocity. The above maximum velocity figures are obtained when there is no energy restriction on the air rifle.



Serious.Solid.Impact





# MOD 25 SuperTact QE

SERIOUS. SOLID. IMPACT.

**700fpsPOWER!**

**FULLY SHROUDED BARREL**

**QuietEnergySeries**



**Integrated Sound Moderator**  
QuietEnergy Sound moderator in muzzle break for reduced down-range noise

- Single shot break barrel action air pistol + carbine air rifle
- QuietEnergy fully shrouded barrel and Integrated Sound Moderator -**Approximately 50% Quieter.**
- 4.5 mm (.177) or 5.5 mm (.22) caliber.
- Detachable / adjustable tactical telescopic rifle stock conversion kit included.
- Ergonomically designed rugged synthetic grip with checkering for better control & feel. Left hand pistol grips available upon request.
- Rifled steel barrel.

- Quattro Trigger is a 2-Stage fully adjustable trigger system.
- Gold plated metal trigger blade.
- Manual & Automatic safety.
- Anti bear-trap safety.
- Grooved cylinder for scope mounts.
- Micro adjustable rear sight for both windage and elevation with Truglo fiber optics.
- Open metal front sight with Truglo fiber optics.



Fitted detachable telescopic stock. Elevation adjustable comb which can be easily adjusted by a coin.

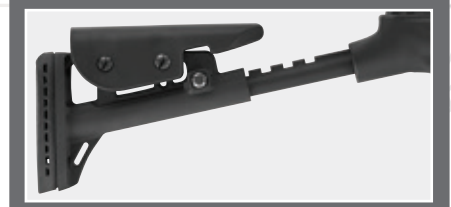

**Mod 25 SuperTact QE Camo**  
Mossy Oak Break-Up camo version.

Model	Caliber	Max. Muzzle Velocity (*)	Stock	Length		Barrel Length	Weight	Fiber Optic Sights Diameters	
				Butt Shortened	Butt Extended			Rear Sight	Front Sight
Mod 25 SuperTact QE	4.5mm / .177cal	215 m/s (700 fps)	Tactical Telescopic Stock / Adjustable Comb / Advanced Polymer Grip	837mm (32.9")	937mm (36.9")	230mm (9")	2.6kg (5.7lbs)	0.9mm (.035") green	1.5mm (.060") red
	5.5mm / .22cal	180 m/s (600 fps)							



Telescopic stock can be removed, allowing the use with pistol grip only.



Metal front sight with Truglo fiber optics.

\* Above maximum muzzle velocity figures may differ depending on the pellet weight & shape.  
\* The energy restrictions of a particular country can be achieved by the reduction in the muzzle velocity. The above maximum velocity figures are obtained when there is no energy restriction on the air rifle.



# MOD 25 SuperTact

SERIOUS. SOLID. IMPACT.

**700fpsPOWER!**



- Single shot break barrel action air pistol + carbine air rifle
- 4.5 mm (.177) or 5.5 mm (.22) caliber.
- Detachable / adjustable tactical telescopic rifle stock conversion kit included.
- Ergonomically designed rugged synthetic grip with checkering for better control & feel. Left hand pistol grips available upon request.
- Rifled steel barrel.
- 1/2" UNF threaded muzzle and fitted muzzle cap.
- Includes aluminum cocking aid

- Quattro Trigger is a 2-Stage fully adjustable trigger system.
- Gold plated metal trigger blade.
- Manual & Automatic safety.
- Anti bear-trap safety.
- Grooved cylinder for scope mounts.
- Micro adjustable rear sight for both windage and elevation with Truglo fiber optics.
- Elevation micro adjustable front sight with Truglo fiber optics.



Fitted detachable telescopic stock. Elevation adjustable comb which can be easily adjusted by a coin.

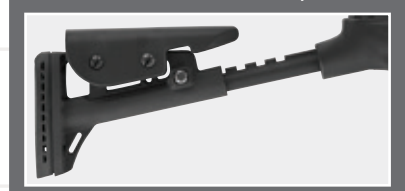

Left side view.

Model	Caliber	Max. Muzzle Velocity (*)	Stock	Length		Barrel Length	Weight	Fiber Optic Sights Diameters	
				Butt Shortened	Butt Extended			Rear Sight	Front Sight
Mod 25 SuperTact	4.5 mm / .177 cal	215 m/s (700 fps)	Tactical Telescopic Stock / Advanced Polymer Grip	670mm (26.3")	770mm (30.3")	230mm (9.05")	2.5kg (5.5lbs)	0.9 mm (.035") green	1.5 mm (.060") red
	5.5 mm / .22 cal	180 m/s (600 fps)							



Telescopic stock can be removed, allowing the use with pistol grip only.



1/2" UNF threaded muzzle for sound moderator, aluminum cocking aid and muzzle cap.

\* Above maximum muzzle velocity figures may differ depending on the pellet weight & shape.  
\* The energy restrictions of a particular country can be achieved by the reduction in the muzzle velocity. The above maximum velocity figures are obtained when there is no energy restriction on the air rifle.





# MOD 25 SuperCharger

## 700fps POWER!



- Single shot break barrel action air pistol.
  - Equipped with Hatsan's XRS Recoil Reduction System for a noticeably smooth shot.
  - 4.5 mm (.177) or 5.5 mm (.22) caliber.
  - Ergonomically designed rugged synthetic grip with checkering for better control & feel. Left hand pistol grip available upon request.
  - Precision rifled steel barrel.
  - 1/2" UNF threaded muzzle and fitted muzzle cap.
  - Includes aluminum cocking aid
- Quattro Trigger is a 2-Stage fully adjustable match trigger system.
  - Gold plated metal trigger blade.
  - Manual & Automatic safety.
  - Anti bear-trap safety.
  - Grooved cylinder for scope mounts.
  - Micro adjustable rear sight for both windage and elevation with Truglo fiber optics.
  - Elevation micro adjustable front sight with Truglo fiber optics.

Model	Caliber	Max. Muzzle Velocity (*)	Stock	Length	Barrel Length	Weight	Fiber Optic Sights Diameters	
							Rear Sight	Front Sight
Mod 25 SuperCharger	4.5 mm / .177 cal	215 m/s (700 fps)	Advanced Polymer	508 mm (20")	230 mm (9.05")	1.7 kg (3.9 lbs)	0.9 mm (.035") green	1.5 mm (.060") red
	5.5 mm / .22 cal	180 m/s (600 fps)						

\* Above maximum muzzle velocity figures may differ depending on the pellet weight & shape.  
 \* The energy restrictions of a particular country can be achieved by the reduction in the muzzle velocity. The above maximum velocity figures are obtained when there is no energy restriction on the air rifle.

Mod25 SuperCharger air pistol is designed for high power. It can shoot 700fps. in .177cal (4.5mm) and 600fps in .22cal (5.5mm) all rated with lead pellets. You have the power of an air rifle from the Mod25 SuperCharger air pistol. It's well balanced design fits perfect in your hands. The grip is sporting style and ergonomically shaped. Left hand version grip is available upon request. Muzzle cap fitted muzzle is 1/2" UNF threaded for silencer or muzzle break mounts. The included aluminum cocking aid assists in cocking and also provides a more stylish look.

### XRS - Recoil Reduction System

Equipped with Hatsan's "XRS-Recoil Reduction System" for a noticeably smooth shot. Recoil is absorbed during the shot by the design of the sliding action. This makes for a more accurate and comfortable shooting experience.



Aluminum cocking aid.

1/2" UNF threaded muzzle for sound moderator, aluminum cocking aid and muzzle cap.



Metal trigger blade. Manual Safety. Automatic Safety. Anti Bear Trap Safety.



# MOD 35S & MOD 33

SERIOUS. SOLID. IMPACT.



## MOD 35S

- Single shot break barrel action.
  - .177 (4.5 mm) caliber.
  - Precision rifled steel barrel.
  - Manual safety & automatic cocking safety.
  - Anti bear-trap safety.
  - Wooden stock - english style.
- Rubber ventilated butt pad.
  - Quattro Trigger is a 2-Stage fully adjustable match trigger system.
  - Grooved cylinder for scope & mounted scope stop.
  - Micro adjustable rear-sight for both windage and elevation.
  - Hooded front-sight.
  - TRUGLO fiber optic sights with contrasting fiber colors (optional).



## MOD 33

SERIOUS. SOLID. IMPACT.

- Single shot break barrel action.
  - .177 (4.5 mm) caliber.
  - Precision rifled steel barrel.
  - Manual safety & automatic cocking safety.
  - Anti bear-trap safety.
  - Ergonomic design synthetic stock with cheekpiece.
  - Rubber butt pad.
- Quattro Trigger is a 2-Stage fully adjustable match trigger system.
  - Checkering on grip for or better control and feel.
  - Grooved cylinder for scope & mounted scope stop.
  - Micro adjustable rear-sight for both windage & elevation.
  - Hooded front-sight.
  - TRUGLO fiber optic sights with contrasting fiber colors (optional).



## MOD 33 PINK

Mossy Oak Pink camo version.



## MOD 33 CAMO

Mossy Oak Break-Up camo version.

Model	Caliber	Max. Muzzle Velocity (*)	Stock	Length	Barrel Length	Weight	Fiber Optic Sights Diameters	
							Rear Sight	Front Sight
MOD 35S	4.5 mm / .177 cal	200 m/s (650 fps)	Wooden	1070 mm (42.1")	450 mm (17.7")	3 kg (6.6 lbs)	0.9 mm (.035") green	1.5 mm (.060") red
MOD 33	4.5 mm / .177 cal	200 m/s (650 fps)	Advanced Polymer	1060 mm (41.7")	450 mm (17.7")	3 kg (6.6 lbs)	0.9 mm (.035") green	1.5 mm (.060") red

\* Above maximum muzzle velocity figures may differ depending on the pellet weight & shape.  
 \* The energy restrictions of a particular country can be achieved by the reduction in the muzzle velocity. The above maximum velocity figures are obtained when there is no energy restriction on the air rifle.



## MOD 33 MW

Luxurious walnut woodgrain camo version.

SERIOUS. SOLID. IMPACT.





# STRIKER JUNIOR

SERIOUS. SOLID. IMPACT.



- Special lightweight design for children and beginners. Very easy in breaking the barrel and cocking.
- Single shot break barrel cocking action.
- Available in .177 (4.5 mm) and .22 (5.5 mm) caliber
- Ambidextrous design short size synthetic stock with montecarlo cheekpiece.
- Stock length of pull: 33cm (13")
- Checkering on grip and forearm for better control and feel.
- Rubber butt pad for recoil absorption.
- Grooved cylinder for 11 mm scope & mounted scope stop.

- Adjustable trigger pull & trigger travel
- Metal trigger blade.
- Precision rifled steel barrel.
- Manual safety & automatic cocking safety.
- Anti bear-trap safety.
- Micro adjustable rear sight for both windage and elevation with Truglo fiber optics.
- Hooded front sight with Truglo fiber optics.
- Includes a pellet catcher, paper targets and a box of pellets.



**Striker Junior Camo**  
Mossy Oak Break-Up camo version.



**Striker Junior MW**  
Luxurious walnut woodgrain camo version.

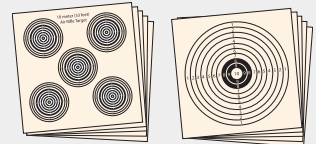

Striker Junior includes a pellet catcher, paper targets and a box of pellets.

Model	Caliber	Max. Muzzle Velocity (*)	Stock	Length	Barrel Length	Weight	Fiber Optic Sights Diameters	
							Rear Sight	Front Sight
Striker Junior	4.5 mm / .177 cal	150 m/s (495 fps)	Ambidextrous	960 mm (37.8")	390mm (15.4")	2.4 kg (5.3lbs)	0.9 mm (.035") green	1.5 mm (.060") red
	5.5 mm / .22 cal	120 m/s (400fps)	Synthetic					

Striker Junior is designed for children and beginners. Unlike other full sized or toy like products the new Striker Junior is loaded with adult features. Steel barrel is precision rifled. Its special lightweight design make it the perfect choice for children and beginners. It's very easy in breaking the barrel and cocking. It has an ergonomic synthetic stock with ambidextrous. Monte Carlo cheekpiece, adjustable trigger for pull and travel and micro adjustable rear sight for both windage and elevation including Truglo fiber optic sights. Automatic cocking safety, manual safety and anti bear-trap.

\* Above maximum muzzle velocity figures may differ depending on the pellet weight & shape.  
\* The energy restrictions of a particular country can be achieved by the reduction in the muzzle velocity. The above maximum velocity figures are obtained when there is no energy restriction on the air rifle.

# MOD 25



SERIOUS. SOLID. IMPACT.



- Single shot break barrel action.
- 4.5 mm (.177) or 5.5 mm (.22) caliber.
- Ergonomically designed, rugged & compact design synthetic pistol grip.
- Precision rifled steel barrel-outside covered with synthetic.
- Manual safety.
- Cocking safety (anti bear-trap).
- Grooved cylinder for scope mounts.
- Micro adjustable rear sight with Truglo fiber optics.
- Hooded front sight with Truglo fiber optics.



**MOD 25 MW**  
Luxurious walnut woodgrain camo version.



MOD 25 air pistols include pellet catcher, paper Targets and a box of pellets.

Model	Caliber	Max. Muzzle Velocity (*)	Stock	Length	Barrel Length	Weight
MOD 25	4.5mm / .177cal	150m/s (500fps)	Advanced Polymer	370mm (14.5")	165mm (6.5")	1.24kg (2.7 lbs)
	5.5mm / .22cal	120m/s (400fps)	Advanced Polymer	370mm (14.5")	165mm (6.5")	1.24kg (2.7 lbs)

\* Above maximum muzzle velocity figures may differ depending on the pellet weight & shape.  
\* The energy restrictions of a particular country can be achieved by the reduction in the muzzle velocity. The above maximum velocity figures are obtained when there is no energy restriction on the air rifle.



**Cocking Aid**  
Easily mounts in the muzzle which provides an easier cocking.



SERIOUS. SOLID. IMPACT.





# PCP ACCESSORIES

SERIOUS. SOLID. IMPACT.



## Sound Moderator

- Reduces the sound significantly.
- 1/2" UNF threaded and easily mountable on the muzzle.
- Made of aluminum alloy and light in weight.



## Extended Muzzle Break

- Extended & ported muzzle break for a different look.
- 1/2" UNF threaded and easily mountable on the muzzle.



## Air Stripper

Air stripper helps to get better accuracy and grouping by decreasing the air turbulence at the muzzle as the pellet leaves the muzzle.



## Hatsan Hand Pump

- The most convenient and affordable way to charge your PCP air rifle.
- Maximum 200 bar fill pressure.
- Ergonomically designed handle with synthetic cover.
- Built-in moisture trap embedded in the handle which traps the moisture and protects your pump & air rifle.
- Built-in particle filter embedded in the handle which traps the dust & dirt and protects your pump & air rifle.
- Additional compartment in the other handle where you can put spare parts and O-rings of the pump or small belongings.
- Built-in precise pressure gauge embedded in the frame which protects it from external impacts.
- Easily demountable design.
- Specialist design wide foot plate with adjustable pumping angle.
- Comes with hose and connector.



## PCP Bipod

- Elevation adjustable legs
- Integrated picatinny rail mount
- Fits all Hatsan PCP air rifles having picatinny rail beneath the forearm

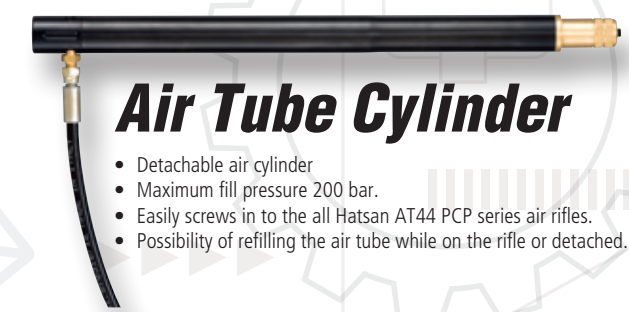

## Air Tube Cylinder

- Detachable air cylinder
- Maximum fill pressure 200 bar.
- Easily screws in to the all Hatsan AT44 PCP series air rifles.
- Possibility of refilling the air tube while on the rifle or detached.

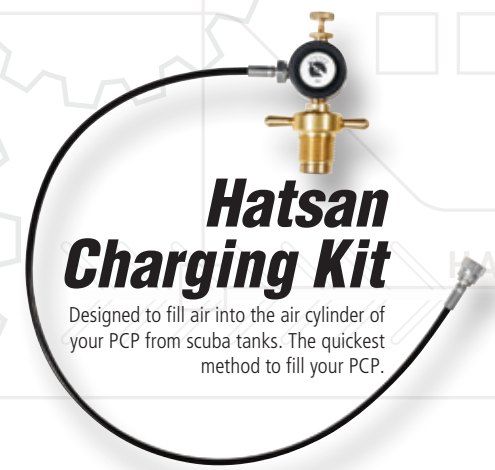

## Hatsan Charging Kit

Designed to fill air into the air cylinder of your PCP from scuba tanks. The quickest method to fill your PCP.



## Hatsan PCP Bag

Special design bag fitting all Hatsan PCP air rifles. Made of quality and waterproof material and can carry your air rifle with scope mounted.



## Hatsan Plastic Case

Designed for Hatsan PCP air rifles.

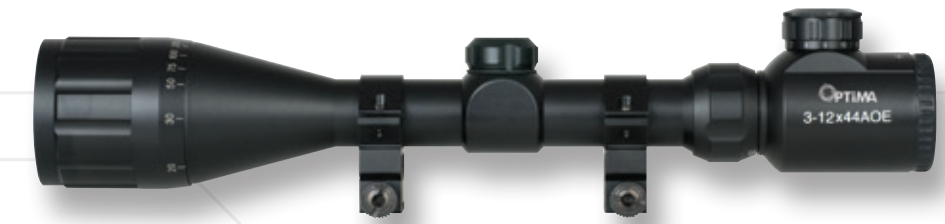

## PTiMA 3-12x44AOE Scope

- Adjustable objective, red illuminated reticle, aluminum frame scope. Comes with 11mm ring mounts.

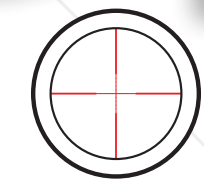

Model	Magnification OBJ.DIA.	Objective Diameter	Tube Diameter	Exit Pupil	Field of View	Eye Relief	Length	Weight
Optima 3-12x44AOE Scope	3X-12X	44 mm 1.7"	25.4 mm 1"	14.6 - 3.67 0.57" - 0.14"	7.32' - 33.63'	82-87 mm 3.22"-3.4"	330 mm 12.9"	500 grams 17.6 ounce



## Foregrip with expandable bipod



## Galatian Magazine

Spare magazines for Galatian PCP air rifles are available in 16 shot in .177 (4.5mm), 14 shot in .22 (5.5mm) and 13 shot in .25 (6.35mm) caliber.

## 10-shot Magazine

- Easily mounts to all AT44 & BT65 10-shot PCP series air rifles.
- Light in weight and made of aluminum.
- Spare 10-shot magazines are available in .177 (4.5mm) and .22 (5.5mm) calibers.
- Spare 9-shot magazines are available in .25 (6.35mm) caliber





# OPTIMA SCOPES

SERIOUS. SOLID. IMPACT.



**OPTiMA**  
**2.5-10x50E SFT Scope**  
Red illuminated reticle, aluminum frame scope. Comes with scope mounts.



**OPTiMA**  
**3-12x44AOE Scope**  
Red illuminated reticle, aluminum frame scope. Comes with scope mounts.



**OPTiMA**  
**3-9x44E Scope**  
Red illuminated reticle, aluminum frame scope. Come with scope mounts.



**OPTiMA**  
**3-9x32 Scope**  
Aluminum frame scope. Comes with scope mounts.



**OPTiMA**  
**3-7x20 Scope**  
Aluminum frame scope. Comes with scope mounts.



**OPTiMA**  
**4x20 Scope**  
Aluminum frame scope. Comes with scope mounts.



**OPTiMA**  
**1x40 Red-Dot Sight**  
Aluminum frame red dot sight. Comes with integrated mounts.

Model	Magnification	Objective Diameter	Tube Diameter	Exit Pupil	Eye Relief	Length	Weight
Optima 2.5-10x50E SFT	2.5x-10x	50mm	30mm	5-20mm	86-90mm	322mm	805grams
Optima 1x40 Red Dot Sight	1X	40mm	47mm	40mm	unlimited	9.5cm	190grams
Optima 3-12x44AOE Scope	3X-12X	44mm	25.4mm	14.6 - 3.67mm	82-87mm	33cm	500grams
Optima 3-9x44E Scope	3X-9X	44mm	25.4mm	4.9-14.67mm	82-85mm	32cm	410grams
Optima 3-9x32 Scope	3-9x32	32mm	25.4mm	3.56-10.67mm	70-85mm	29.5cm	395grams
Optima 3-7x20 Scope	3-7x20	20mm	19mm	6.7- 2.9mm	75mm	29.5cm	235grams
Optima 4x20 Scope	4x20	20mm	19mm	5mm	75mm	29.5cm	207grams

## Air Rifle Pellet Catcher



- Designed to use with Hatsan Air Rifles.
- Special design which traps the pellets and lever lets them out...
- Superb-all-steel construction.
- Galvanized finish assuring durability and total protection against corrosion.
- Comes in its box with 20 pieces Hatsan targets.
- Suitable for shooting with all Hatsan air guns with velocities even up to 1250 fps (375 m/s).
- Intended for use with lead air-gun pellets. Steel BBs should never be used with pellet catchers because of danger of ricochets.

## Air Pistol Pellet Catcher

Designed to use with Hatsan Air Pistol.



**HATSAN**  
Bipod

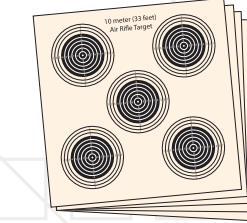

Hatsan Target #1 for short distance shots

## Hatsan Targets

- Designed to use with Hatsan pellet catchers.
- Worldwide considered shooting target dimensions. Supplied in 100 pieces packages: 50pcs target #1 & 50pcs target #2

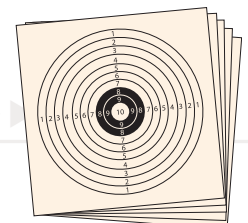

Hatsan Target #2 for long distance shots

## Hatsan Pointed Head Pellets

High performance, accurate and precise for pest control and precision shooting at larger distances. Pointed head & waisted design lead pellets providing maximum penetration on the target. Recommended to use on Hatsan products. Hatsan pointed head pellets are available in .177 (4.5mm), .22 (5.5mm) and .25 (6.35mm) calibers.



- .177 (4.5mm) caliber Hatsan pointed head pellets. 200 pellets per tin.
- Weight: 0.545grams / 8.41grains.



- .22 (5.5mm) caliber Hatsan pointed head pellets. 300 pellets per tin.
- Weight: 0.910 grams / 14grains.



- .25 (6.35mm) caliber Hatsan pointed head pellets. 200 pellets per tin.
- Weight: 1,61grams / 24,85 grains.



- .177 (4.5mm) caliber Hatsan Torpedo pellets. 450 pellets per box.
- Weight: 0.62grams / 9.5grains.



- .22 (5.5mm) caliber Hatsan Torpedo pellets. 350 pellets per box.
- Weight: 1.323 grams / 20.5grains.

## Hatsan Torpedo Pellets

Outmost penetrative and bullet shaped design providing supremely accurate results on target. The large dome makes a larger hole while the thinner body ensures less friction so the pellet will penetrate further for the same amount of power. 26% better penetrative power than a domed pellet and 14% better than a pointed diabolo pellet. Recommended to use on Hatsan products. Hatsan Torpedo pellets are available in .177 (4.5 mm) and .22 (5.5 mm).

# ACCESSORIES



SERIOUS. SOLID. IMPACT.







## Hatsan Air Rifle Bag

Special design air rifle bag fitting all Hatsan air rifles. Made of quality and waterproof material and can carry your air rifle with scope mounted.



# AIRGUNS



-  [facebook.com/hatsan.com.tr](https://facebook.com/hatsan.com.tr)
-  [twitter.com/hatsan\\_arms](https://twitter.com/hatsan_arms)
-  [youtube.com/hatsanarms](https://youtube.com/hatsanarms)
-  [instagram.com/hatsan\\_arms](https://instagram.com/hatsan_arms)

## HATSAN ARMS COMPANY

Factory: Kemalpaşa O.S.B. Mahallesi , Ansızca Sanayi Sitesi No: 303, Kemalpaşa, 35730, İzmir - TURKEY  
Office: Ansızca Koyu Sogutcu Mevkii No: 2, Kemalpaşa, 35730, İzmir, TURKEY  
Tel: +90 (232) 878 91 00 • Fax: +90 (232) 878 91 02 - 878 97 23  
info@hatsan.com.tr



[www.hatsan.com.tr](https://www.hatsan.com.tr)